

# Fugue #16 BWV 885

*From The Well-Tempered Clavier - Book 2*

Trumpet I in C

Johann Sebastian Bach

(1685 - 1750)

*Edited by Jay Lichtmann*

**Allegro** ♩ = 88

6 *Trumpet 2*

*mf*

12

16 **A**

*f*

21

*mp*

26 *cresc.*

30 *f*

35

39

44 B

*p*

49 1

*mf*

56 C

*cresc.* *f*

61

65 1

*mp* *cresc.*

71 D

*f* *poco rit.* *meno* *a tempo*

76

*poco rit.* *meno*

80

*a tempo* *cresc.* *molto rall.* *ff*

# Fugue #16 BWV 885

*From The Well-Tempered Clavier - Book 2*

Trumpet 2 in C

Johann Sebastian Bach

(1685 - 1750)

Allegro ♩ = 88

Edited by Jay Lichtmann

2 Trombone 1

*mf*

8

12

16 A

*f*

21 5

*f*

31

36

41

45 (B)

*p*

51

*mf*

56 (C)

*cresc.* *f*

60

64

*mp*

68

*cresc.*

72 (D)

*f* *poco rit.* *meno* *a tempo*

77

*poco rit.* *meno* *a tempo*

81

*cresc.* *molto rall.* *ff*

# Fugue #16 BWV 885

*From The Well-Tempered Clavier - Book 2*

Trombone I

Johann Sebastian Bach

(1685 - 1750)

*Edited by Jay Lichtmann*

**Allegro** ♩ = 88

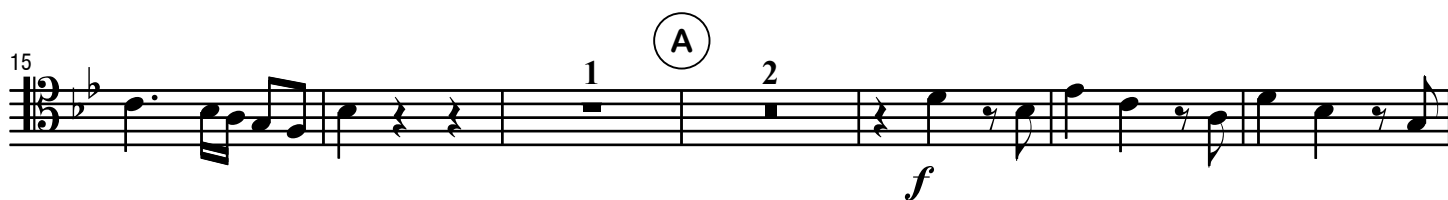

38 4 (B)

*p*

47

*cresc.*

51

*mf*

55 (C)

*cresc.* *f*

61

65

*mp*

70 (D)

*f* *poco rit.* *meno* *a tempo*

76

*poco rit.* *meno* *a tempo*

81

*cresc.* *molto rall.* *ff*

# Fugue #16 BWV 885

*From The Well-Tempered Clavier - Book 2*

Trombone 2

Johann Sebastian Bach

(1685 - 1750)

*Edited by Jay Lichtmann*

**Allegro** ♩ = 88

*Trumpet 1*

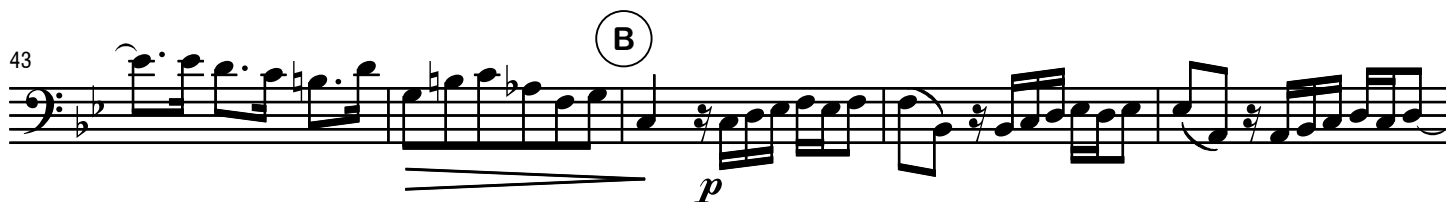
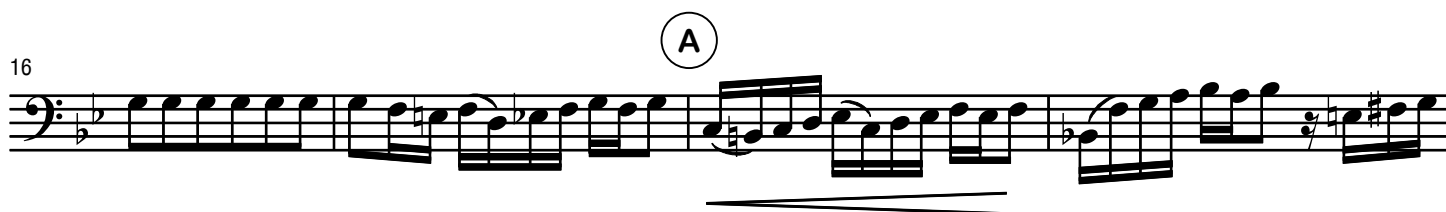
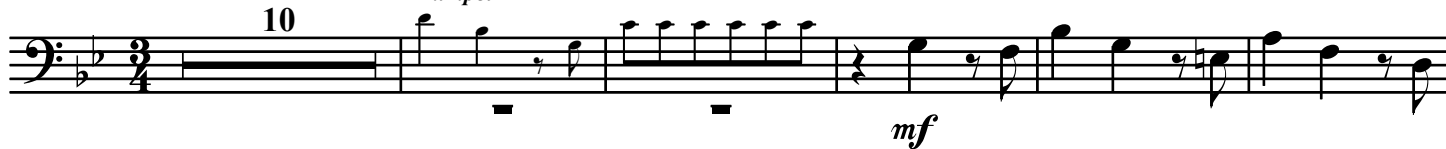

48 *cresc.* *mf*

52

57 *cresc.* *f* (C)

62

67 1 *mp* *cresc.*

72 *f* *poco rit.* *meno* *a tempo* (D)

77 *poco rit.* *meno* *a tempo* *cresc.*

81 *molto rall.* *ff*

# Fugue #16 BWV 885

Horn in F

From The Well-Tempered Clavier - Book 2

(Substitute for Trombone 1)

Johann Sebastian Bach

(1685 - 1750)

Allegro ♩ = 88

Edited by Jay Lichtmann

38 4 (B)

*p*

47 *cresc.*

51 *mf*

55 *cresc.* *f* (C)

61

65 *mp*

70 *f* *poco rit.* *meno* *a tempo* (D)

76 *poco rit.* *meno* *a tempo*

81 *cresc.* *molto rall.* *ff*

# Fugue #16 BWV 885

*From The Well-Tempered Clavier - Book 2*

Trumpet I in E $\flat$

Johann Sebastian Bach

(1685 - 1750)

Edited by Jay Lichtmann

Allegro  $\bullet = 88$

6 Trumpet 2

*mf*

12

16 A

*f*

21

*mp*

26

*cresc.*

30

*f*

35

39

44 B

49 1 *mf*

56 C *cresc.* *f*

61

65 1 *mp* *cresc.*

71 D *f* *poco rit.* *meno* *a tempo*

76 *poco rit.* *meno*

80 *a tempo* *cresc.* *molto rall.* *ff*