

108230

TRUMPET *AND* TROMBONE

CORNET *AND* BARITONE

TWENTY DUETS

BY

RICHARD SHUEBRUK

PRICE \$1.50 net

PREFACE

Playing Duets is the first step in Ensemble practice.

As much confidence and attention is required to play with one other performer as with a hundred others. Therefore duet practice is the best substitute for playing in the band.

Observe the following rules carefully:

1. Get your instruments in tune
2. Notice the Key, whether B \flat , F, E \flat etc.
3. Notice the rhythm sign whether $\frac{3}{4}$ or $\frac{2}{4}$
4. Notice the tempo sign – Andante or Presto
5. Notice the power sign whether piano or forte

It is never necessary to play noisily. Anybody can play loud. Artists only can play soft and well.

If you have the melody you must be prominent if somebody else has the melody you must be subordinate.

Duets are like Conversation: You must listen as well as talk. Strive to play the music as it is printed.

Catalogue

1. The Cornet Players First Book 1.25
For beginners and Teachers
2. The Cornet Players Daily Techniques 1.50
For advanced players and Solo Cornet men
3. The Cornet Players Guide.25
When-What and How to practice
4. Twenty Duets for Cornets 1.25
or Saxaphones in the same pitch
5. Twenty Duets for Trumpet and Trombone.
or Cornet and Baritone

Table of Contents

	Page
1 - Processional	1
2 - Minuet	2
3 - March- The Cadets	4
4 - Waltz- "Emilie"	7
5 - Barcarolle	9
6 - Hunting Scene	11
7 - Polonaise Militaire	12
8 - Redowa	15
9 - Schottische	17
10 - Waltz	19
11 - Two Step	21
12 - Minuet	24
13 - The Band Passes	26
14 - "The Sentry".	28
15 - "At the Smithy"	30
16 - Sonatina.	32
17 - Bolero	38
18 - "At Home"	42
19 - Ceremonial	44
20 - "The Rivals".	47

Nº1. Processional

Trumpet in B \flat *Maestoso*

Trombone

f

p

Solo

mf

p

ff

ff

allargando

rall.

allargando

rall.

No 2: Minuet

Tempo Minuetto

Trumpet
in B \flat

Trombone

*ff**ff**mf**mf**p**Solo**f*

Nº 3. The Cadets

March tempo

Trumpet in B♭ *mf*

Trombone *mf*

p

ff

Fine.

Solo

D.C. al Fine

Trio

f *p* *Solo* *ff*

Nº 4. Emelie Waltz

7

Waltz tempo

Trumpet in B \flat

Trombone

Solo pp dolce

cresc.

cresc.

ff

decresc.

Fine

ff

ff Solo

1.

2.

rit.

D.C. al Fine

rit.

Solo

Nº 2.

Nº 5. Barcarolle

Allegretto
Espress. tranquillo

pp
Solo

f
tranquillo
tranquillo

f allarg.
allarg

a tempo
a tempo

p
Solo
dim.
dim.
dim.

dim.
dim.
rall.
rall.
pp
pp

No 6. Hunting Scene

11

Allegro agitato

Trumpet in B♭ *ff*

Trombone *ff*

rit. *a tempo* *Solo a tempo*

rit. *p a tempo* *Solo a tempo*

ff *ff*

p *molto cresc.*

cresc. *accel cresc.* *accel cresc.* *ff* *p* *ff*

No. 7. Polonaise Militaire

A la Pollaca

Trumpet in B \flat

Trombone

a tempo

f

a tempo

Trio

p

Solo

f

f

Fine

f

f

rall. p
D.S. Trio al Fine
rall. p

No 8. Redowa

15

Trumpet in B \flat

Trombone

mf

mf

ff

p

f

dim.

ff

p

f

dim.

Trio

dolce
p
p
mf
f
p
p
mf
ff
ff
Solo
Solo

No 9. Schottische

17

Trumpet in B \flat

Trombone

f

mf

f

f

p

f

p

f Solo

Trio

No 10. Waltz

19

Tempo di Valse

Trumpet
in B \flat

legato

Trombone

No 11. Two Step

21

Trumpet in B \flat

ff

Trombone

ff

p

Solo

Solo

Trio

p

Solo

mf

ff

No 12. Minuet

Allegro moderato

Trumpet in B \flat

Trombone

ff

ff

p

p

Fine

mf

mf

Solo

D.C. al Fine

Trio

p

Solo

cresc.

cresc.

mf

mf

f

f

mf

mf

f

f

No 13. The Band Passes

March tempo

Trumpet in B \flat

Trombone

pp

cresc.

mf

cresc.

f

cresc.

cresc.

ff

dim.

pp

ppp

ppp

dim.

Nº 14. The Sentry

Slow March tempo

Trumpet in B \flat

Trombone

p

pp

dolce

p

mf

mf

cresc.

accel.

cresc.

3

3

accel.

ff

ff recit.

Solo

p

p recit. *Andante* *p* *rit.*

a tempo *dolce* *Solo* *p*

cresc. *cresc.*

f *f*

f *sf* *dim.* *3* *pp* *3* *pp* *pp*

No 15. "At the Smithy"

Allegretto

Trumpet in B \flat

Trombone

f *mf* *p* *Solo* *f* *p* *Solo* *mf*

The musical score is for a piece titled "At the Smithy" (No. 15). It is in the key of B-flat major and 2/4 time, marked "Allegretto". The score is arranged for Trumpet in B-flat and Trombone. The first system shows the Trumpet and Trombone parts with dynamics *f* and *mf*. The second system features a piano (*p*) section with a solo for the Trombone. The third system continues with piano (*p*) and forte (*f*) dynamics. The fourth system includes a piano (*p*) section with a solo for the Trombone. The fifth system features a solo for the Trombone and a mezzo-forte (*mf*) section. The sixth system concludes with a solo for the Trombone and a mezzo-forte (*mf*) section.

No 16. Sonatina

Allegro

Trumpet in B \flat

Trombone

f

Solo

p

3

Sonatina

Theme and Variations

Allegretto

Trumpet in B \flat

semplice

Trombone

mf

Var. I

mf

Solo

mf

Sonatina (continued)

Tempo di Rondo

No 17. Bolero

Moderato vivace

Trumpet in B \flat

f

Solo

ff

p

p

3

3

3

Piu lento Solo dolce

Piu lento

p

Tempo I

rit. *a tempo*

rit. *a tempo*

Più mosso *f*

f *Più mosso*

ff

ff

accel *ff* *ff*

accel *ff* *ff*

No 18. "At Home"

Andante
con espressione

Trumpet
in Bb

Trombone

No 19. Ceremonial

March maestoso

Trumpet
in B \flat

Trombone

Nº 20. "The Rivals"

47

Intro. Theme and Rondo

Military Band \$1.00

Allegro maestoso

Trumpet in B \flat

Trombone

ff

ff

p

p dolce

mf

ff

p

f

p Solo

Solo agitato

cresc. accel. cresc.

agitato

cresc. cresc. accel. cresc.

rit. lento rit.

ff rit. lento

Solo ad lib.

Cadenza ad lib.

Cadenza ad lib.

rall. f

rall.

Allegro maestoso

ff

ff

mf

THEME
Andante

Var. I

Var. II

RONDO
Allegretto

Finale

Poco lento

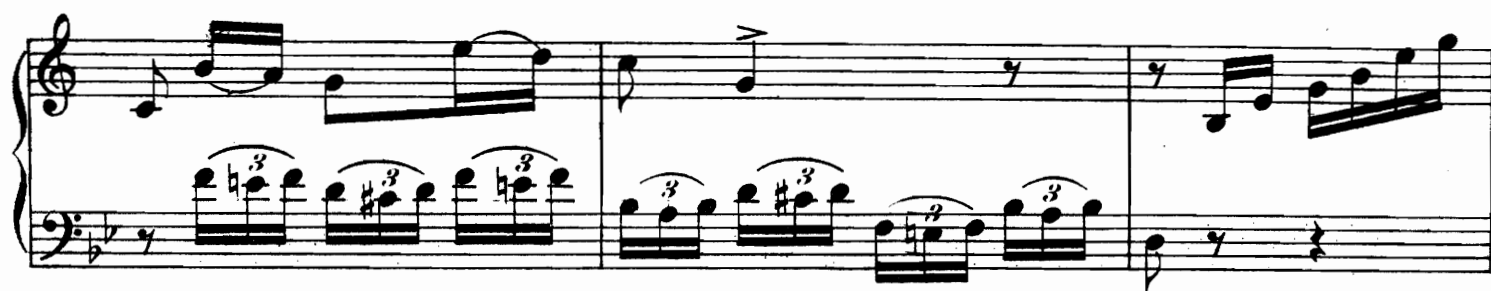

The Rivals

Duet for Trumpet and Trombone

Introduction
Allegro maestoso

by R. SHUEBRUK

Piano

Trumpets

Allegro maestoso

Trumpet
in Bb

Trombone

Piano
Acpt.

The Rivals

p *ff* *f* *p* *p*

Solo dolce

Solo

pp

p

Più lento

dolce.

Più lento

Solo

dolce.

Più lento

mf

mf

The musical score is written for piano and solo parts. It begins with a piano introduction marked *pp* and *p*. The solo part enters with a *Solo* marking. The tempo and mood change to *Più lento* and *dolce.* for both parts. The piano part features triplet patterns marked *mf*. The score concludes with a final piano section featuring more triplet patterns.

The Rivals

The Rivals

- System 2:** The piano part features a complex triplet pattern in the right hand, marked *dim.* and *p* (piano). The solo part continues with a melodic line.
- System 3:** The piano part has a melodic line in the right hand, marked *ad lib.* (ad libitum). The solo part continues with a melodic line.
- System 4:** Both the piano and solo parts have rests, indicating a brief pause in the music.
- System 5:** The piano part has a melodic line in the right hand, marked *ad lib.* The solo part continues with a melodic line.

Tempo I.

ff

Tempo I.

ff

p

p

cresc.

f

The Rivals

Andante.
TUTTI

THEME
Andante

Con espress.

THEME
Andante

p

Più accel.

Più accel.

Più accel.

cresc.

mf

a tempo

a tempo

f

p

f

p

rit.

a tempo

f

The Rivals

The Rivals

- System 4:** The fourth system is a repeat of the first system, showing the piano introduction.
- System 5:** The fifth system is a repeat of the second system, showing the piano introduction.

Allegro

Var. II.

Allegro

Var. II.

p

Solo

pp

The Rivals'

trp

Play TUTTI again

Finale

RONDO Allegretto

RONDO Allegretto

mf

mf

The Rivals

The Rivals

- p* (piano) in the first measure of the piano part.
- Solo* and *ff* (fortissimo) in the first measure of the clarinet part.
- f* (forte) in the second measure of the piano part.
- sf* (sforzando) in the third measure of the piano part.
- rit.* (ritardando) in the fourth measure of the piano part.
- 8va* (octave) in the fifth measure of the piano part.

The Rivals

Più lento*Più lento**Più Vivo**Più Vivo***The Rivals**

Tempo I.

p Tempo I.

pp

The Rivals

System 2: The piano part features a series of chords, marked *p* and *cresc.* in the bass. The clarinet part has a series of chords, marked *f* at the end.

System 4: The piano part features a series of chords, marked *cresc.* in the bass. The clarinet part has a series of chords, marked *f* at the end.

System 6: The piano part features a series of chords, marked *rall.* and *ff* in the bass. The clarinet part has a series of chords, marked *ff* at the end.

The Rivals