

Igor Stravinsky

The Rite of Spring

PREMIÈRE PARTIE

TROMBONE I

L'ADORATION DE LA TERRE

Lento
Colla parte

Lento
Colla parte

Più mosso
Fag. III
e Cor. Inglese.

Solo Cor. Inglese.

F1

T-ba picc.

C1

Solo Fag. I

Trombone I

DANSES DES ADOLESCENTES

13 tempo giusto 8 14 Cor Ing 4 15 1

T-ba I 2 16 7 17 5 18 8

19 Fag I 1

20 Solo 6 21 2 Ob I

mf

f *ff*

22 T-ba picc. T-ba I 4 23 5 24 6 25 10 26 8

mf

27 Cor V solo 2

28 (senza sord.) T-ne II T-ne I 2

mf

29 II I 2

30 8 31 8 32 8 33 Tuba

Trombone I

RONDES PRINTANIERES

48 *Tranquillo* 1 1 3 1 49 *Sostenuto e pesante* 7 1

50 7 51 3 1 52 2 Ob. I

53 Viol. I

gliss. 1 1 1 gliss. 1

poco rit. 54 *Vivo* 1 2

1 55 *f pesante* *sf*

1 56 1 1 1 3 1

Molto All^o

57 *JEU DES CITÉS RIVALES* T-be II 1 *ff*

58 1 1 1 1 1 1 *rit. pesante* *ff* Cor.

a tempo 1 1 1 59 1 2 1 2

Trombone I

5

(60) T-ba I

(61) T-be I-II Viol I

(62) C-Fag

(63) Cor I

(64) (65) (66) (67) (68) (69)

(64) (65) (66) (67) (68) (69) Cor VI

CORTÈGE DU SAGE

(68) (69) T-ba Ténor

(70)

(71) lunga

Trombone I

DANSE DE LA TERRE

Lento 3 **72** **Prestissimo** 2 *sempre sfz*

73 *marcato*

74

75 11 **76** 9 **77** 5 T-ba III-IV

78 2 *fff*

Trombone I

SECONDE PARTIE

LE SACRIFICE

Largo

con sord.

79 1 3 1 1 80 *mp* \rightarrow *pp*

81 *mp* \rightarrow *pp* 82 *mp* *come sopra*

83 1 1 1 1 1 84 1 1

85 1 2 86 1 1 1

T-be Solo Cor T-be

87 1 1 1 1 88 6

Celli pizz. Fl. Cor. I

89 Più mosso 1 1 2 90 L'istesso tempo 1 2

Cor

CERCLES MYSTERIEUX DES ADOLESCENTES

91 Viol 92 Cor.

93 Più mosso 2 4 1 1 1 2 1

Clar (Trillo) Fl. Solo

Trombone I

94 Clar. 4 95 4 96 4 97 tempo I 1

Ob
Fag

Cor

1 Fl 1 1 98 1

T-he

1 99 3 100 4 101 1

Cor

Cor

Cor

1 1 1 T-ba 102

1^o Solo

103 3 3 1

f con sord. *sf* C.G. senza sord.

GLORIFICATION DE L'ÉLUE

104 Vivo 105

Cor

106 *sf* *sfz*

107 3 3 *f* *sf* 108 2^o Tromp

109 1 1 110

Cor

111 1 T-ne I gliss. *fff*

Trombone I

gliss. 112 gliss. 1 1

113 3 114 1 1 1 1

mp

1 115 1 *f marcato* 1 3 *sempre simile* 1 3

116 1 3 *molto allarg* 117 *a tempo*

2 1 118 1 1 119 1

ÉVOCACTION DES ANCÊTRES

121 L'istesso movimento

121 P. G. bass *f*

122 Viol bass

123

124 Viol

Trombone I

125 Fag

126

127

128 Lento

129 6 130 8 131 2 2 132 1 2

133 1 1 1 1 1 1

134

135

136 Solo

137 Solo

138 pesante

139 1 4 1 2

140

con sord.

Trombone I

11

2 (141) 2 1 1 rit.

Clar. bass

(142) DANSE SACRALE con sord. Ob.

(143) *f*

(144) *f*

(145) T-ne I

(146) senza sord. Tmb

(147) senza sord.

1^{er} Tromb. senza sord. (148) (149) con sord.

(150) 1 3 1 2 (151) sord. *f* marcato

(152) 2 2 (153) 1 simile senza sord.

(154) Viol I

1 (155) 1 T-ba picc. 1 2 1 (156) 4 (157) 3

T-ba picc.

1 (158) 1 1 1 (159) Bois 2 1

1 (160) 2 1 (161) T-ba senza sord. Soli 5

fff marcatiss.

(162) 2 2 1 2 (163) Soli 5

con sord. *f* sord.

1 (164) 2

(165) 1 3 (166) 2 2

sfz

(167) con sord. (168) *f*

sfz *f* (169)

(170) 1

f

1 (171)

Timb

(172)

Timb

senza sord. (173) gliss. (174) *f*

(175) *sempre simile*

(176)

(177) 2 (178) 1

(179) 1 2

(180) *ff* *ff*

(181) 4 (182) 5 (183) 1 (184)

ff

(185) *ff*

(186) *sempre sf* *bacc.* (187)

(188)

(189) (190)

Timb

Trombone I

Igor Stravinsky The Rite of Spring

PREMIÈRE PARTIE

TROMBONE II

L'ADORATION DE LA TERRE

Lento

1 1 1 1 1

1 1 2 2 3

3 2 1 1 3 1

5 3 6 11 7 8 6 9 1 1 2

1 10 1 1 2

11 5

12 T° I°

Fag. III

Tromb. picc.

Fag. Solo

Trombone II

DANSES DES ADOLESCENTES

tempo giusto

13 8 14 Cor. Ingl. 4

15 1 T-ba I 2 16 7 17 5

18 8 19 Fag. I 1

20 T-ne I Solo 6 21 2 Ob. I

Tromb. I 2 *ff*

22 T-ba picc. T-ba I Tromb. I II Solo 4 23 5 24 6 25 10 *p*

26 8 27 Cor. V Solo 2

28 I 2 II 2 *mf*

29 2 2

30 8 31 8 32 8 33 Tuba

Trombone II

34 *f*

35

36

37 **JEU DU RAPT**
Presto 5

38 3

39 T-ne III solo *f* Soli T-ne II

40 7

41 Tuba 1

42 6

43 Cor I *f*

44 5

45 Cor *mf*

46 1 1 2

47 Cor 1

2 1 1 1 1

1 II V V V V

Trombone II

RONDES PRINTANIERES

(48)

Tranquillo

(49)

Sostenuto pesante

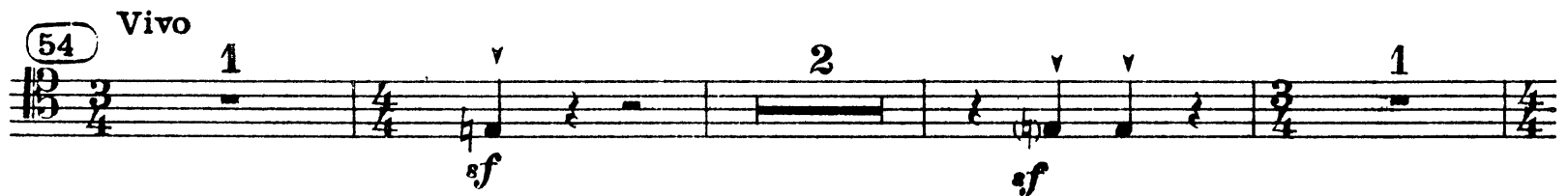
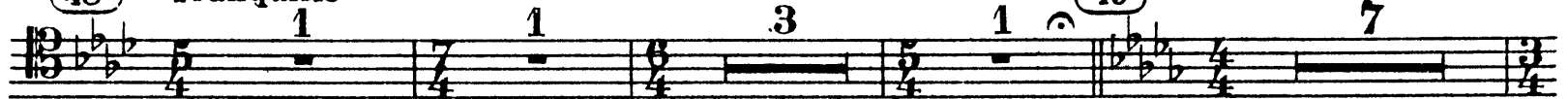

JEU DES CITES RIVALES

(57)

Molto allegro

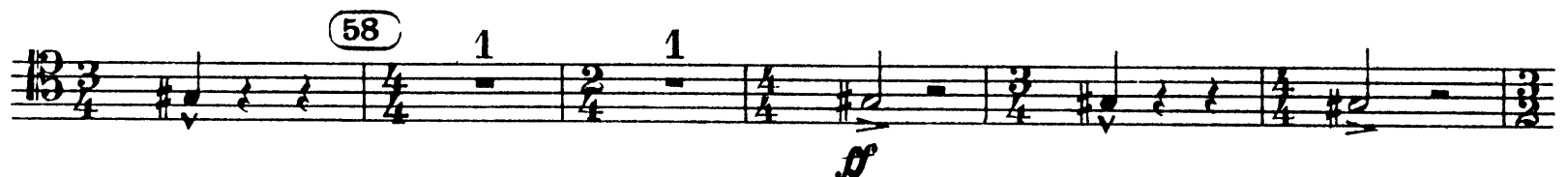

Trombone II

5

rit. e pesante

1 1 1 1 (59) 1 2 1

2 1 (60) T-ba I

2 (61) 2 1 1 1 Viol I

(62) C-Fag *mf* *f*

1 3 (63) 4 Cor

simile

sf *sfz*

1 1 *tr* (64) 5 (65) 2

sfz *ff*

Cor III

1 (66) 3 (67) 4

f

DU SAGE

(68) 4 (69) Tuba Ténor

Ob. III

(70) *con sord.* *mf*

(71)

Trombone II

DANSE DE LA TERRE

Prestissimo

Lento 3

sempre *sf*

marc.

74

75 11 78 Clar

77 5 5 T-ba III IV

78 2 *sf*

Tromboni II

SECONDE PARTIE

LE SACRIFICE

79 *Largo* *sord.* *mp* *con sord.* *pp*

81 *mp* *come sopra*

83 **84**

85 **86** T-ba I,II Cor T-be I,II

87 **88** Cordes Fl Cor.I

89 *Più mosso* **90** *L'istesso tempo*

CERCLES MYSTERIEUX DES ADOLESCENTES

91 *Più mosso* **92** **93**

Viol. I

Clar. Trillo Solo Fl. c-a.

Trombone II

84 Clar 4 95 4 96 4 97 tempo I 1

Ob Fag Cor

1 Fl 1 1 98 T-be 1

1 99 Cor 3 100 4 101 1

1 1 1 T-ba 102

103 T-ne I 3 3 3 sord. II g.c. 1 senza sord.

GLORIFICATION DE L'ÉLUE

104 Vivo Cor 105

106 T-ne II f sfz

107 T-ne I 3 sf sfz 108

109 1 Cor 1 110

111 gliss. III

Trombone II

9

ÉVOCAION DES ANCÊTRES

(121) L'istesso movimento

Trombone II

125 *Fag.*

126

127 *bass* *ff* *Lento* 128

ACTION RITUELLE DES ANCÊTRES

129 6 130 8 131 2 2 132 1 2

Fag. *T-be Solo*

133

Viol I 134

135 *sf* 136 *sf* *mp cresc.* *solo*

137 *sf* *simile*

138 *pesante* *mf*

139 1 4 1 140 2

con sord.

Trombone II

2 (141) 2 1 1 rit.

Clar. bass

(142) DANSE SACRALE
con sord.

Ob

(143)

f

(144)

f

(145)

sf

(146)

Timb

(147)

T-ne II

(148)

(149)

con sord.

(150)

1 3 1 2 (151)

Soli (sord.)

f marcato

(152)

2 2 (153)

1

simile

senza sord.

Viol 1

(154)

3 1 2 1

1 (155) 1 T-ba picc. 1 (156) T-ba 4 (157) 3

1 (158) 1 1 (159) 2 1

1 (160) 2 1 (161) T-ba Soli 5 *fff marcatisissimo*

(162) 2 2 1 2 (163) 5 *f marc.*

1 (164) 2

(165) 1 3 (166) 2 2 *accel.*

(167) Oh *f* (168)

f (169)

1 (170) *fz*

1 (171) *fz* Timb

(172)

senza sord.

173 *ff* 174 *gliss.* *f*
 175 *sempre simile*
 176
 177 2 178 1
 2 179 1 2
 180 Ob.
 181 4 182 5 183 *Soli* *ff* 184 *gliss.* *ff*
 185
 186 *sempre ff* 187
 188
 189 Tr. 190
 Timb

Trombone II

From the Archives of the Clarinet Institute of Los Angeles - www.clarinetinstitute.com

PREMIÈRE PARTIE

L'ADORATION DE LA TERRE

Colla parte

1 1 1 1 1

Più mosso

Fag 3

3 3 2' 1 4 1 3 1

5 3 6 11 7 8 6 9 1 1 2

1 10 1 1 2

T-ha picc.

5 5 11

12

Trio

1 1 4 2

Trombone III

Tempo giusto
DANSES DES ADOLESCENTES

13 8 14 4 15 1

Cor. Ing

2 16 7 17 5 18 8

T-ba I

19 Fag I

20 Solo Tromb I

6 21 2

Ob I

2 Tromb I

Cor. Tuba

22 Tromb picc. T-ba I Tromb II

4 23 5 24 6 25 10 26 8

27

Solo Cor. II

28 10 29 8 30 8 31 8 32 8

Tromb I

33 Tuba

34

35

36 come sopra

sf sf sf sf

Trombone III

8

JEU DU RAPT

37 Presto

38 Fag

39 Solo

40 7

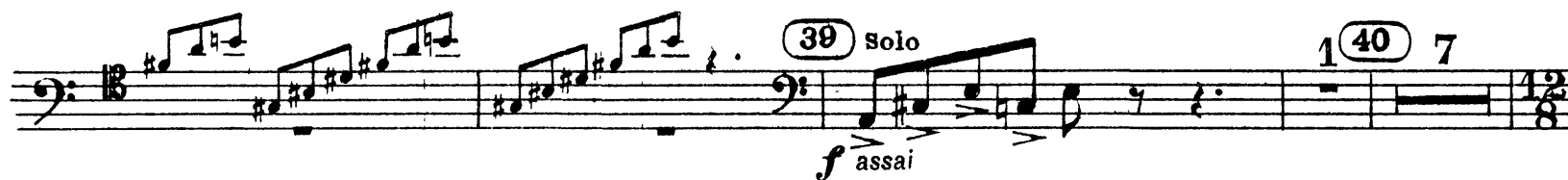

41

T-ne III

42

43 Cor. I

44

5

45 Fag

46

1

2

RONDES PRINTANIÈRES

48 Tranquillo

49 sostenuto e pesante

50

7

51

3

52

2

Trombone III

Viol I

53

gliss.

sf

gliss.

sf

sf

poco rit.

54 **Vivo**

1

2

1

55

f pesante

56 **Tranquillo**

1

1

1

3

1

57 **JEU DES CITÉS RIVALES**

Molto allegro

f

ff

58

ff

rit. pesante

1

T^o

1

1

1

59

1

2

1

Cor.

Cor.

2

1

60 **T-ba I**

1

1

Fl.

Trombone III

CORTÈGE DU SAGE

Trombone III

DANSE DE LA TERRE

Lento

Prestissimo

3 72 2

sempre sf

5 3 73 *marcato* *marcato*

1 3 3 1 74

75 11 76 Clar

5 77 5

T-ba III IV 2

78 *sf*

Trombone III

7

SECONDE PARTIE

LE SACRIFICE

(79) Largo

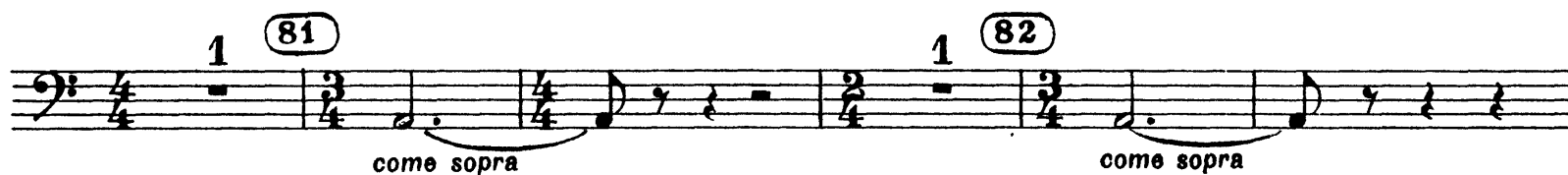

CERCLES MYSTERIEUX DES ADOLESCENTES

(91) Andante con moto

Trombone III

94 Clar.

95 Ob. Fag.

96

97 T^o I

98 T-ba

99 Cor.

100 Cor.

101

102 sord.

103 T-ne I

104 T-ne III

105

GLORIFICATION DE L'ÉLUE

Vivo

106 T-ne I-II

107

108

109 Cor.

110

111 gliss.

112 gliss.

113 T-ne I-IV

114

G. C.

con sord. *sf*

sf

sf

ff

gliss.

gliss.

gliss.

Trombone III

(127) **Lento** 1 (128) 1

ACTION RITUELLE DES ANCÊTRES

(129) 6 (130) 8 (131) 2 2 (132) 1 2 1
con sord.

1 1 (133) 1 1 1 Viol I **Lento**

(134) **ff** con sord.

(135) 1 1 Solo **mp** cresc. **sf** **mp**

(137) 1 1 2 **simile** **mp** **mp**

(138) pesante **mf**

(139) 1 4 1 **con sord.**

(140) 2 2 (141) 2 1 1 **Clar. bass.** 7

Trombone III

11

DANSE SACRALE

(142) *sord.* *f* (143)

(144) *f*

(145) *f*

(146) *sf* *senza sord.* *Timb*

(147)

(148) *senza sord.* *sf* (149) *con sord.*

(150) 1 3 1 2 (151) *(sord.) f marcato*

(152) *senza sord.* (153)

(154) *Viol I*

(155) 1 *T-ba* 1 2 1 (156) 4 (157) 3 *Cor.*

T-ba *T-ba*

158 T-ba 1 159 Bois (Holzb.) 2 1

160 2 161 T-ba 1 senza sord. *fff* marcatissimo

162 con sord. 163 sord. *f* 5

164 165 2 1 3

166 2 accel. 2 167 *sf* sord.

168 *f* *sf* *f*

169 170 *sf*

171 *sf* senza sord. Timb.

172

173 senza sord. *fff* 174 gliss. *f*

175 *sempre simile*

176

177

2

178 1 2 179 1

2 180 *sf* T-be Oh

181 *come sopra* 1

1 182 1 1 1

183 1 1 1 184 1 2 2

1 185 1 1

1 186 *stacc.* *mp* *sf* 187 *sf*

188

189

Igor Stravinsky The Rite of Spring

PREMIÈRE PARTIE

TUBA BASSA I

L'ADORATION DE LA TERRE

Colla parte

DANSE DES tempo giusto

ADOLESCENTES

Ob. I

Tuba I

Cor.

ff

Ob.

Cor.

Tuba II

Tuba I

Tuba III

mf

Tuba II

poco più f

Tuba II

JEU DU RAPT

Presto

Cor.

Fag.

ff

Viol.

Soli

fff

Measures: 21, 22, 23, 24, 25, 26, 27, 28, 29, 30, 31, 32, 33, 34, 35, 36, 37, 38, 39, 40, 41, 42, 43, 44, 45, 46

2 1 1 1 1 1 1 1 2

Cor.

Viol. I

Cor.

RONDES
Tranquillo

47

48

PRINTANIERES

Sostenuto e pesante

49

50

51

52

Ob. I

Molto pesante sempre

53

ff

54

Vivo

Tranquillo

55

56

T-ba II

f pesante

JEU DES CITÉS RIVALES

Molto allegro

57

Solo

ff marcatissimo

58

ben ten.

f assai

dim.

f assai

simile

rit. pesante

a tempo

com'è sopra

Solo

T-ba II

ff

ff

(59) *f* Solo *ff*

(60) 1 4 1 2 (61) 2 1

(62) 1 1 2 3 1 4 (63) 4 1

(64) T-ba picc. *mf* molto pesante

(65)

(66) (67) CORTEGE DU SAGE

simile

(68) (69)

(70) **Maestoso** *ff*

DANSE DE LA TERRE **Prestissimo**

Lento

(71) 3 (72) 8 (73) 10 (74) 8

lunga

(75) 11 (76) Clar. (77) 5 8 Ob.

Tuba bassa I

78 *mf* *ff*

SECONDE PARTIE

LE SACRIFICE

79 *Largo*

79 *Largo* *con sord.* 80 *sord.* *mp*

81 *come sopra* 82 *come sopra* 83 *Viol. Solo*

84 *T-ba Soli* 85 *T-ba Soli*

86 *Cor.* 87 *Fl.*

88 *Cl.* 89 *Cor.* 90 *Cor.*

CERCLES MYSTERIEUX DES ADOLESCENTES

91 *Andante con moto*

91 *Viol. Solo* 92 *Clar. (Trillo)* 93 *Fl. c-a.*

94 *Clar.* 95 *Clar.* 96 *Ob. Fag.* 97 *T° I*

98 *T-ba* 99 *Cor.* 100 *Cor.* 101 *Cor. Soli*

102 *T-ba* 103 *T-ba*

Cordes
Tromp. Cassa

GLORIFICATION DE L'ELUE

(104) **Vivo**

senza sord.
sf

(105)

(106)

(107)

(108)

(109)

(110)

sf

sf

(111)

(112)

f

(113)

ff

(114)

(115)

T-bell

(116)

molto allarg.

(117) *a tempo*

(118)

sf

sempre sf

(119)

(120)

ÉVOCATION DES ANCÊTRES

(121) **L'istesso movimento**

P. G.

sf

T-ni

V

(122)

sf

Viol.

ff

(123)

(124)

Viol.

(125)

Fag.

ff

126 127

ACTION RITUELLE DES ANCÊTRES

Lento

128 129 130 131

132 133

134 135

136 137 138 pesante

139

140 141

DANSE SACRALE

142 143

144 145

146

147 148

149 150

159

Tacet

Bois

38 diverses

Clar. bass.

T-be

sf

sf

f

f

mf

mf

stacc. sempre

sf

Fl. 160

161 *ff* 162 *fff*

163 T-ni Soli 164 165 Viol I 5 5 5

166 2 2 accel. 167 Ob. *sf*

168 169 T-be picc.

Tuba I 170 T-be picc. Ob. Tuba I 1

171 172

173 Timp. 174

175

176

177 178

179 180 *fff*

Ob.

181

182

183

184

185

T-ba II

186

187

188

189

Timp.

190

191

192

Cor.

ff

193

194

195

196

ff

197

sim.

198

199

200

201

Fin

ff

Igor Stravinsky The Rite of Spring

PREMIÈRE PARTIE

TUBA BASSA II

L'ADORATION DE LA TERRE

Colla parte

(Lento)

DANSE DES ADOLESCENTES

tempo giusto

Tuba bassa II

Ob. I

Tuba II

Cor.

T-ne I

T-ba I

T-ba III

Fag.

Viol. I

ff

mf

poco più f

JEU DU RAPT

(Presto)

Measures: 21, 22, 23, 24, 25, 26, 27, 28, 29, 30, 31, 32, 33, 34, 35, 36, 37, 38, 39, 40, 41, 42, 43, 44, 45, 46

47

Cor.

V-ni I

RONDES PRINTANIERES

Tranquillo

48

sf

Sostenuto e pesante

49

50

51

52

Ob. I

53

molto pesante

54

ff

poco rit.

Vivo

55

f

sf

sf

sf

56

Tranquillo

f pesante

JEU DES CITÉS RIVALES

Molto allegro

57

f

58

f assai

ben ten.

ben ten.

sim.

rit. pesante

59

T-ba I

f

Tuba bassa II

1 2 1 (60) 4 1 2 (61) 2 1 1

1 2 (62) C. Fag. 1 1 4

(63) 4 1 1 4 1 Fag. I

Tr. picc. (64) *mf molto pesante*

(65)

(66) (67) CORTEGE DU SAGE

simile

(68) (69)

(70) Maestoso *ff*

DANSE DE LA TERRE

Lento (71) Prestissimo (72) 8 (73) 10

lunga

(74) 8 (75) 11 (76) 5 (77) 8

Ob. Clár. bass.

(78) *mf* *fff*

SECONDE PARTIE

LE SACRIFICE

79 Largo
con sord.

80

mp 8^a pp

81

82

83

8^a

84

85

T-be

86

87

88

Fl.

Cl. Soli

89 Più mosso

90 L'istesso tempo

91 Andante con moto

Cor.

Cor.

Viol. I Solo

DES ADOLESCENTES

92

93 Più mosso

Clar. (Trillo)

Fl. Solo

94

95

96

97 T^o I^o

Clar.

Ob. Fag.

98

99

100

101

Cor.

Cor. Soli

102

103

104 Vivo

T-be

T-ne I

Gr. Cassa

sf senza sord.

DE L'ELUE

105

106

Tuba bassa II

107 1 108 1 109 1

110 1 111 1

112 1 113 ff

114 1 115 1

T-ne 116 molto allarg.

117 a tempo 118

119 1 120

ÉVOCATION DES ANCÊTRES

121 1 T-ne P. G. ff f

122 1 123 1

124 1

125 Fag. 126

127

ACTION RITUELLE DES ANCÊTRES

128 *Lento* 129 130 131 132

ff

133

134 135

sf *sf* *mp* *sf*

136 137 138 *pesante*

mf

139 140 141

mf

Clar. bass 7

DANSE SACRALE

142 143

Oh.

144 *stacc. sempre* Tuba I 145

146

Tuba I 147

Timp. 148

149 150 *Tacet* 151 *Bois*

43 div.

160

161

162

163

164

165

Vons

166

2

2

accel.

Tuba I

167

Ob.

168

169

T-ne

170

171

172

Tuba#

Timp.

Tuba#

Timp.

Tuba

173

174

Tuba II

175

176

Tuba II

177

178

179

180

ff

Ob. Tuba II Tuba I

181 182 1

183 1

184 Tuba II 185

186 *sempre ben marcato* 187

188 189

190 191 Timp.

192 *ff*

193 Cor. 194

195 Cor. 196 *ff*

197 *sim.* 198 *ff*

199 1

200 201 1 2 *ff* Fin
