

Adagio (♩ = 44)

Allegro (♩ = 104)

2

Trombone 1

Grave (♩ = 63)

8

15

21

27

Allegro (♩ = 120)

5

9

13

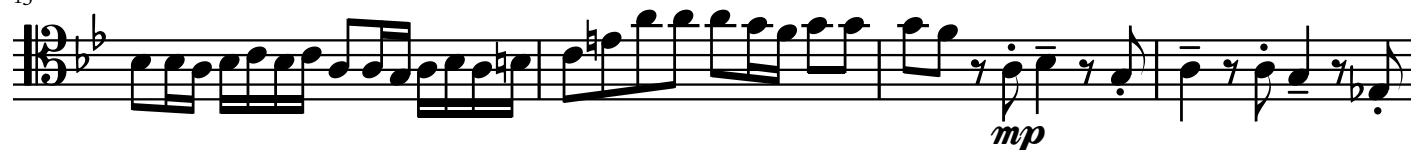

17

20

24

27

31

35

39

Adagio (♩ = 44)

mf

Allegro (♩ = 104)

mf *p* *mf*

5 *p* *mf* *p* *mf* *p* *mf*

8 *p* *mf* *p* *mf* *p* *mf*

11 *f* *mf*

15 *p* *mf* *p*

18 *mf*

22 *p* *mf*

26 *f* rit.

This work is in the public domain. Transcription and marks by Aulis Pöyhönen (2014).

It is legal and highly encouraged to use this material for **any purpose**.

Please give credit to original author(s) if you do.

Grave (♩ = 63)

9

15

21

27

Allegro (♩ = 120)

6

10

14

18

22

26

31

36

40

Adagio (♩ = 44)

Allegro (♩ = 104)

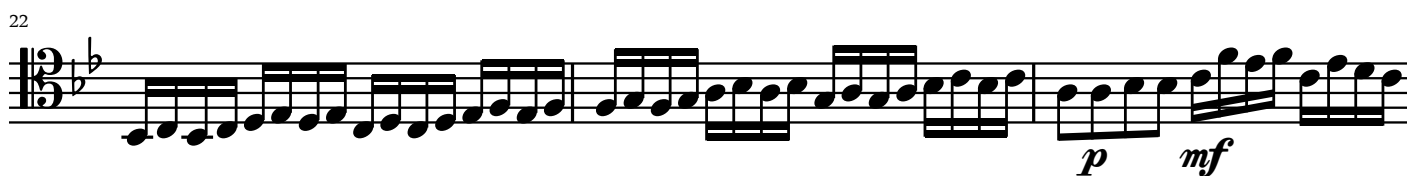
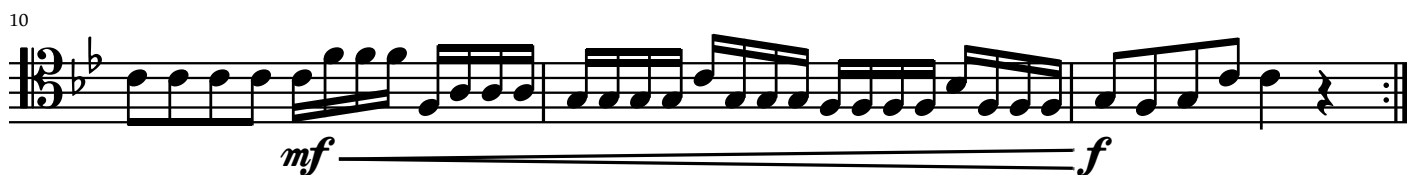

This work is in the public domain. Transcription and marks by Aulis Pöyhönen (2014).

It is legal and highly encouraged to use this material for **any** purpose.

Please give credit to original author(s) if you do.

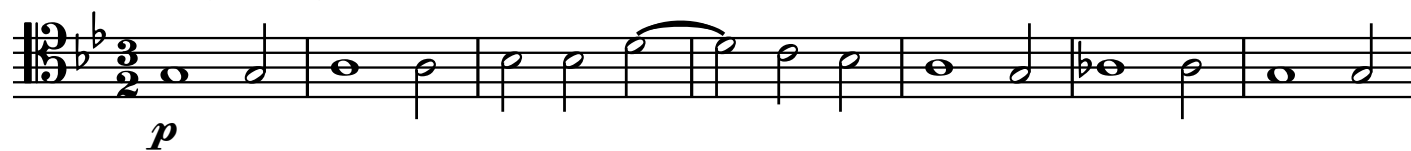
Grave ($\text{♩} = 63$)

8

15

21

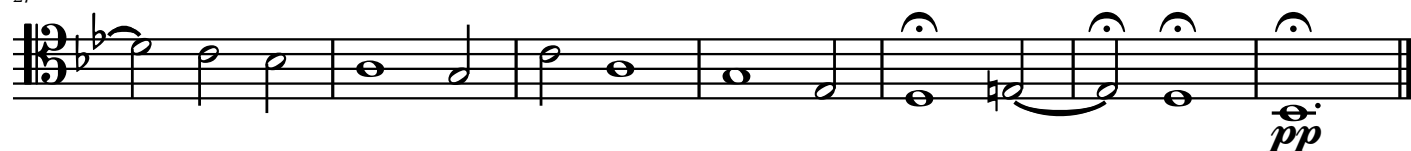

27

Allegro ($\text{♩} = 120$)

6

10

14

19

23

27

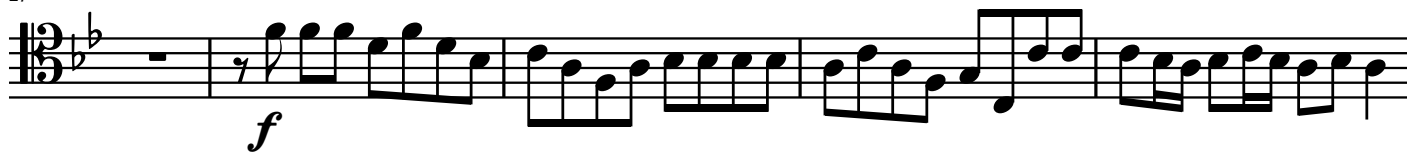

32

36

40

Concerto for 4 violins, no. 2 (TWV 40:202)

G. P. Telemann (1681-1767)

for 4 trombones

transcription & marks

by Aulis Pöyhönen (2014)

Adagio ($\text{♩} = 44$)

Allegro ( = 104)

8

12

[illegible]

19

25

[illegible]

Grave ($\frac{1}{2} = 63$)

10

10

2

f

12-13

mf

This work is in the public domain. Transcription and marks by Aulis Pöyhönen (2014).

It is legal and highly encouraged to use this material for **any purpose**.

Please give credit to original author(s) if you do.

18

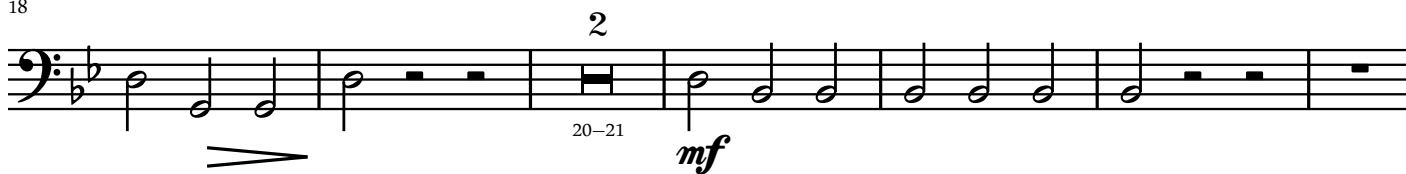

26

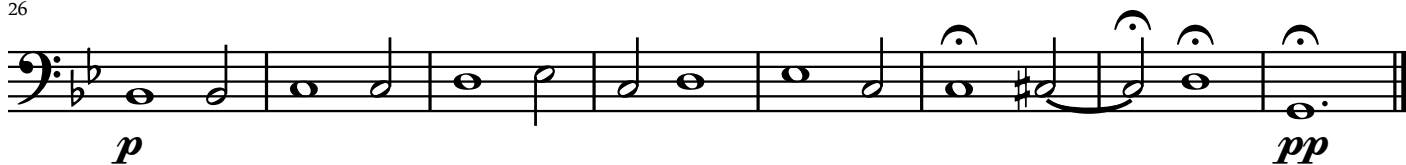
Allegro ($\text{♩} = 120$)

3

9

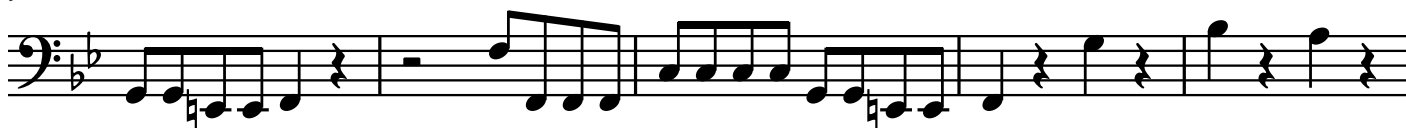

14

19

24

29

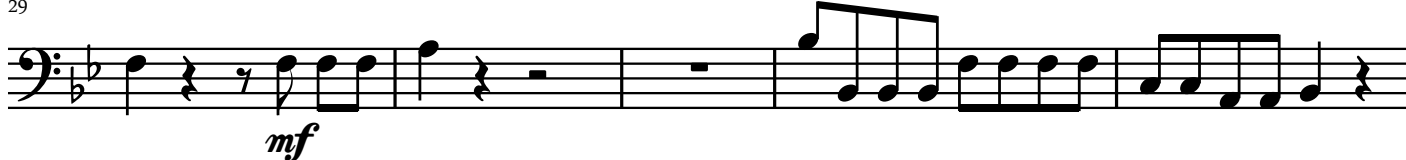

34

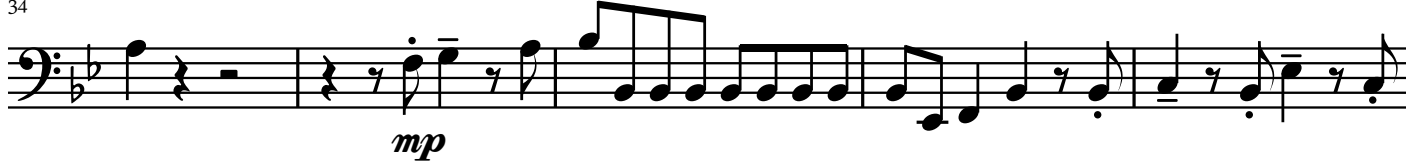

39

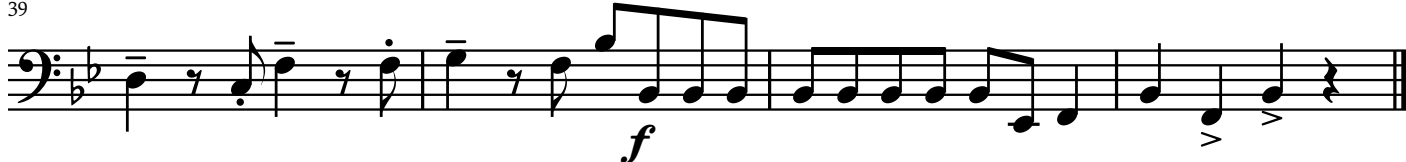

G. P. Telemann (1681-1767)

Concerto for 4 violins, no. 2
(TWV 40:202)

for 4 trombones

transcription & marks

by Aulis Pöyhönen (2014)

Concerto for 4 violins, no. 2 (TWV 40:202)

G. P. Telemann (1681-1767)

(Duration c. 5'30")

for 4 trombones

transcription & marks

by Aulis Pöyhönen (2014)

Adagio (♩ = 44)

Allegro (♩ = 104)

This work is in the public domain. Transcription and marks by Aulis Pöyhönen (2014).

It is legal and highly encouraged to use this material for any purpose.

Please give credit to original author(s) if you do.

13

mf *p* *mf* *mp*

17

p *mf* *mf* *p* *mf* *mf* *mf* *p*

21

p *p* *p* *p* *p* *p* *p* *p*

25

mf *p* *mf* *f* *mf* *f* *f* *f*

rit.

Grave (♩ = 63)

Allegro (♩ = 120)

1

f

f

mf

f

mf

5

mf

f

mf

9

f

mf

f

13

mp

f

mp

f

mp

18

f *mf* *f* *mf*

22

f *mf* *f* *mf*

26

f *mf* *f* *mf* *f*

31

mf *f* *mf* *f*

35

35 36 37 38

mp *f* *mp* *mp* *f* *mp*

39

39 40 41 42

f *mp* *f* *f*
