

# Forty Progressive Etudes

For Trombone

SIGMUND HERING

Moderato (♩=112)

1

*f*

*mf*

*f*

*mf*

*f*

*mf*

*f*

1

*f*

## Moderato (♩=116)

2

*mf*

*f*

*mf*

*f*

*mf*

Allegretto (♩=120)

3/4

*mf*

*cresc.*

*f*

*mp*

*mf*

*f*

*mf*

*f*

*mf*

## Moderato (♩ = 116)

4 *mf*

*p*

*mp*

*mf*

*cresc.*

*f*

Allegro moderato (♩=120)

5

*f*

*mf*

*f*

*mf*

*f*

*mp*

*f*

*f*

## Moderato (♩ = 108)

6

*mf*

*f*

*mf*

*f*

*mf*

*f*

*f*

*mf*

*f*

Allegro moderato (♩ = 120)

7

*mf*

*mf*

*f*

*mf*

*f*

**Maestoso** (♩=120)

8

*f*

*mf*

*f*

legretto (♩=126)

9

*mf*

Allegro (♩ = 132)

10

*mp*

*mf*

*mp*

*mf*

*mf*

*f*

*mp*

*mf*

Moderato (♩ = 112)

11

mf

mf

mp

mf

mf

## Allegro (♩ = 132)

12

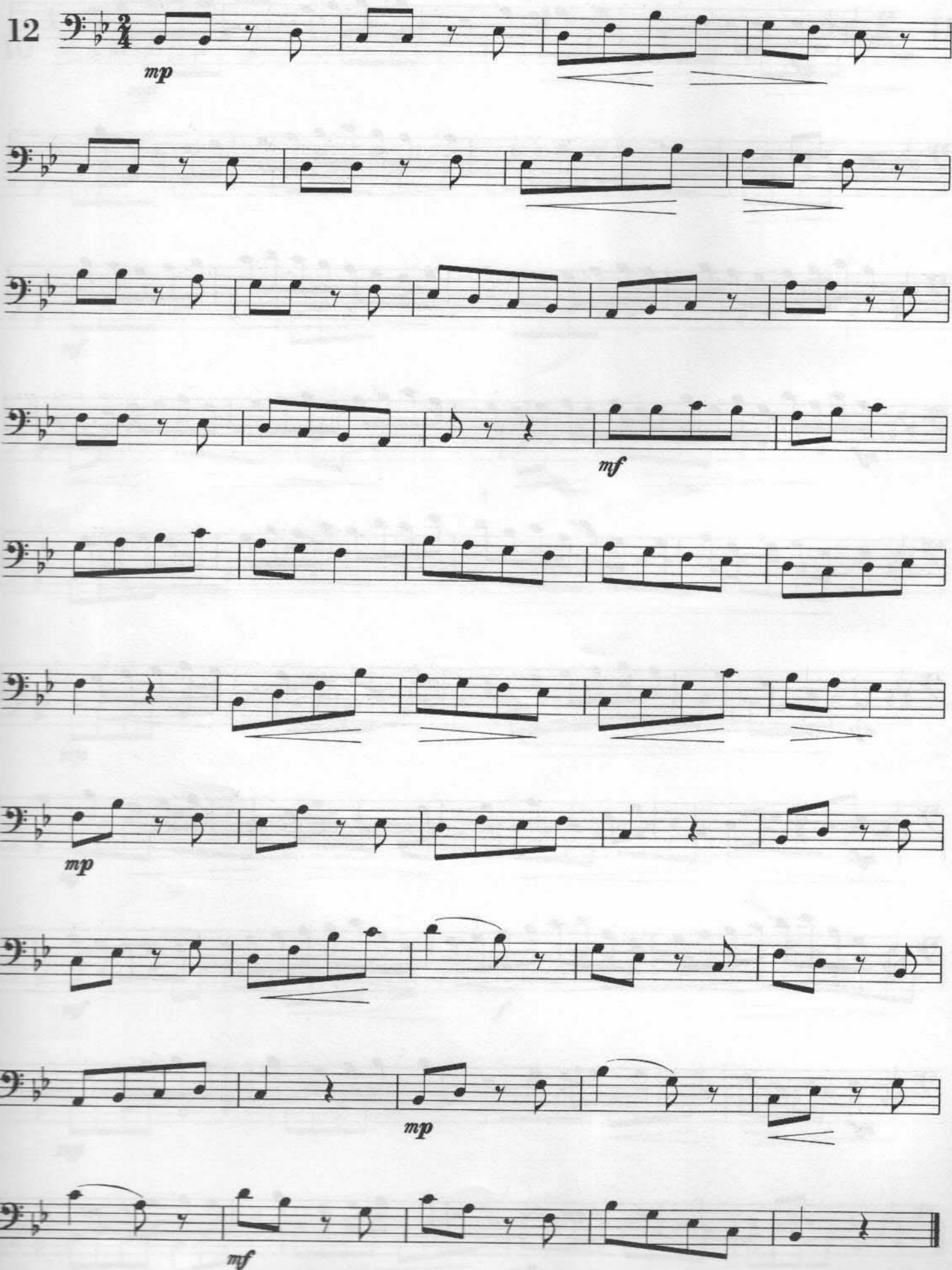

*mp*

*mf*

*mp*

*mp*

*mf*

Allegro moderato (♩=120)

13

*mf*

*mf*

*mf* *cresc.*

*f*

(b)

(b)

## Tempo di mazurka (♩ = 120)

14

mp

mf

mp

mf

Tempo di valse (♩ = 60)

15 *p dolce*

*mf*

*p*

*mf*

*p*

*mf*

*p*

*mf*

*p*

*mf*

*mf*

Allegretto (♩=132)

16

*mf*

*f*

*mp*

*mf*

*mp*

*mf*

Allegro (♩=132)

17 *f*

*mp*

*cresc.* *cresc.*

## Allegro (♩=132)

18 *f*

*mf*

*f* *mf*

*mf*

*f*

*mf*

*f*

*mf*

*f*

*mf*

*f*

*mf*

Tempo di valse (♩ = 60)

19

*mp dolce*

*mf*

*mp*

*mp*

*mf*

## Allegro (♩ = 138)

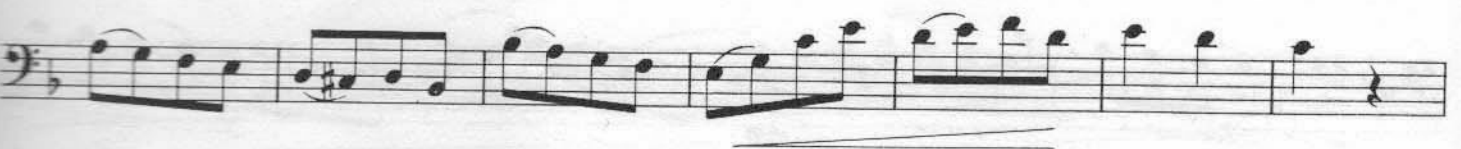

Allegretto (♩=132)

21

## Allegro (♩=132)

22 *mf*

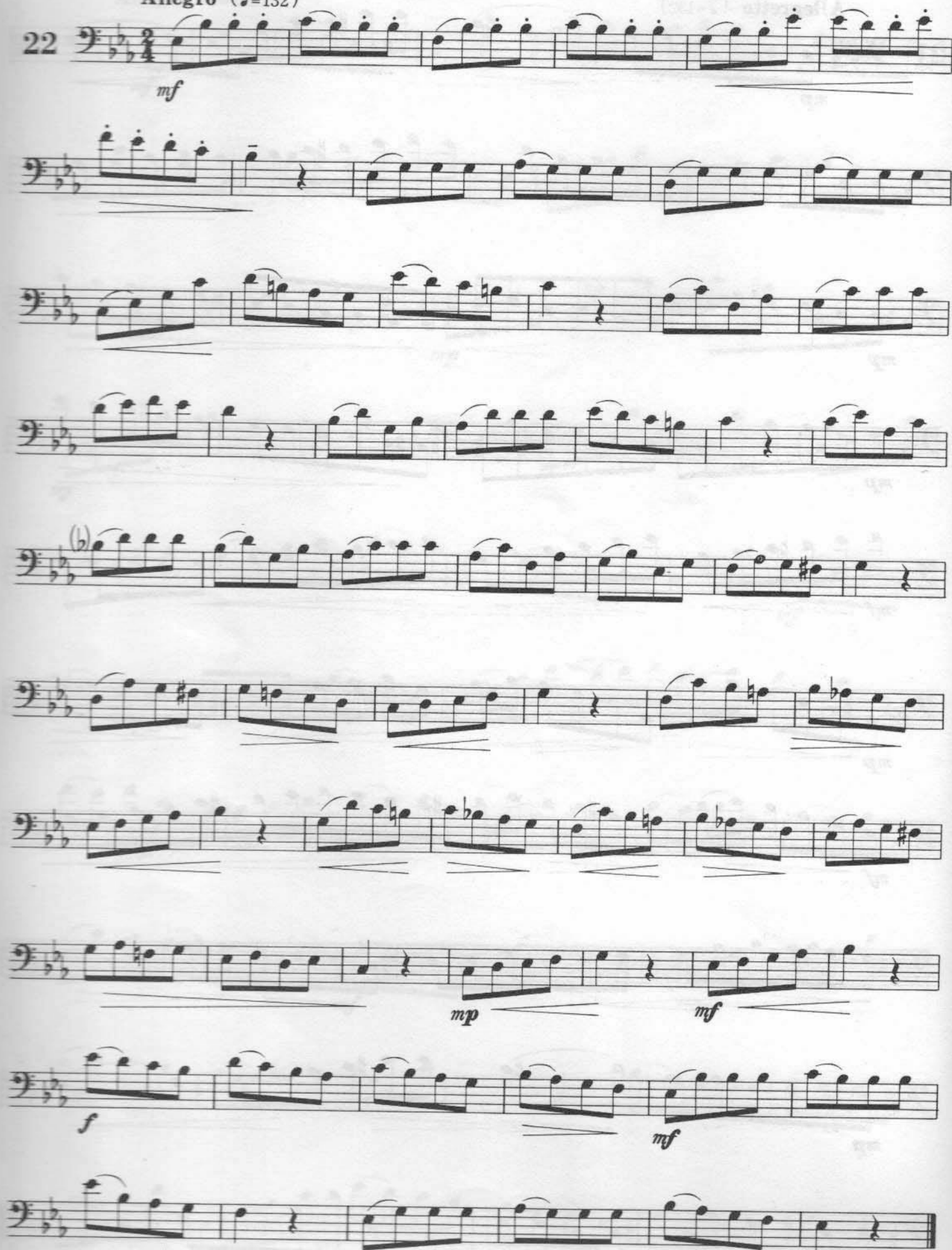

Moderato (♩=108)

23

*p* *mp* *mf* *mf* *p* *mf* *mp* *mf* *p* *mf*

Allegro (♩ = 104)

24

*mf*

*mp*

*mf*

*f*

*mf*

*cresc.*

*f*

Moderato (♩=112)

25

*mf*

*f*

*mf*

*f*

Maestoso (♩=120)

26

*f* *ff* *mf* *f* *mf* *f* *mp* *f* *f*

Moderato (♩ = 112)

27

mp

mp

mf

p

mp

mf

mp cresc.

mf cresc.

f

mp

mf

Tempo di valse (♩ = 60)

28 *mp*

*poco a poco cresc.*

*f* *mp*

*mf*

Allegretto (♩=116)

29

*mf*

*mf*

*mp*

*f*

*mp poco a poco cresc.*

*a tempo*

*f*

1 + 2 + 3 +

2

A9

123456

1 + 2 + 3 +

poco a poco

Allegro (♩ = 120)

30

*mf*

*p*

*mf*

*mf*

*f*

Allegretto (♩ = 112)

31

*p dolce*

*mf*

*mf*

*mp cantabile*

*mp*

*mp*

## Allegro (♩=104)

32 *mp*

*cresc.*

*mf*

*mp*

Grazioso (♩ = 76)

33

*mp*

*cresc.*

*mf*

*p dolce*

*mp*

*mf*

## Moderato (♩ = 108)

34

*mp*

*mp*

*mf*

(b)

*mp cresc.*

*mp cresc.*

*f*

*f*

*f*

*f*

**Allegro moderato** (♩ = 126)

**poco meno mosso**

Moderato (♩ = 76)

36 *mp*

*mp*

*mp* *grazioso*

*cresc.* *mf*

*mf*

*mp* *cresc.* *poco rit.*

*mp* *cantabile*

*mf*

37 *mp* *poco a poco cresc.*

*mf*

*mp*

*mf*

*mf*

*mp*

*mf*

*mp*

*mf*

*mp*

*mf*

*mp*

Maestoso (♩ = 100)

38 *f marcato*

*mp*

*p*

*mp*

*mf*

*f marcato*

Moderato (♩ = 88)

39

*p*

*cresc.*

*mf* *mp*

*cresc.*

*cresc.*

*mp*

*p*

Presto (♩=132)

40

*p* sempre legato

*mf*

*cresc.*

*mf* *mp*