Capriccio for Trombone-solo
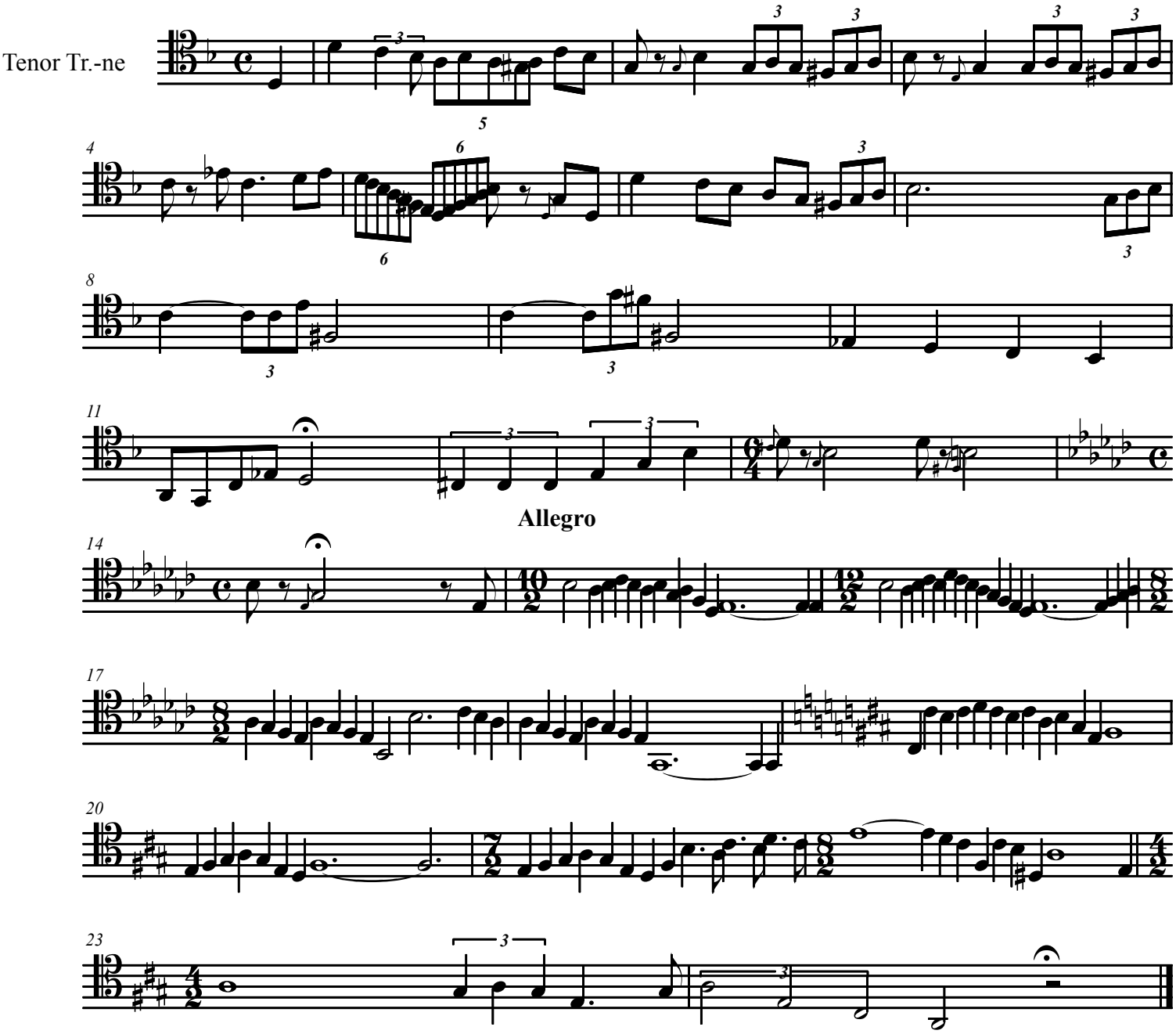
Michael Mazin