

PASTORALE VARIÉE

DANS LE STYLE ANCIEN

GABRIEL PIERNÉ

Op. 30

Flûte

Andantino

Tema in canone Istesso tempo 3

1^{er} Double Scherzosamente

2^e Double

Un pochettino più animato

Tourbillon

Flûte

3

4 Cor en fa
p

6 FL.
p

3

8

7 6 Cl.
ff *dim.*

8 FL.
ff *dim.*

3 9 3 Cl. FL.
mf cresc.

p

3

f *ff* 1 Le reste TACET

D. & F. 5435

PASTORALE VARIÉE

DANS LE STYLE ANCIEN

GABRIEL PIERNÉ

Op. 30

Hautbois

Andantino 8 **1** 4 **2** 3 Fl. Poco rit. *tr*

Tema in canone Istesso tempo *p*

3 *p*

p 1

Hautbois

1^{er} Double Scherzosamente

pp

pp subito

cresc.

pp subito

2^e Double Un pocchettino più animato

Tourbillon

pp

sf

pp

Hautbois

3

7 6 Cl. H^b 8

mf

1 *pp* 4

9 2 Cl. H^b *p cresc.*

pp 5 *ff*

3^e Double Tempo di minuetto

ff très rythmé

10

Poco rit.

D. & F. 5435

4

Hautbois

4^e Double

Alla siciliana

p très léger

11

12

f

5^e Double

All^o maestoso

Final

ff

13

D. & F. 5435

PASTORALE VARIÉE

DANS LE STYLE ANCIEN

GABRIEL PIERNE

Op. 30

Clarinete Si \flat

Andantino

Tema in canone Istesso tempo

DURAND & C^{ie} Editeurs.

D. & F. 5435

Paris, 4 Place de la Madeleine.

Clarinette Si b

1^{er} Double

Scherzosamente

p
p subito
cresc.
p subito

2^o Double

Un pochettino più animato

Tourbillon

p
p
sf
p

Clarinette Si \flat

3

7

8

9

1

1

cresc.

cresc.

cresc.

p

p

ff

cresc.

D. & F. 543

4

Clarinete Si b

3° Double **Tempo di minuetto**

ff très rythmé

10

Poco rit.

4° Double **Alla siciliana**

f dim. pp

D. & F. 5435

Clarinette Si b

5

5^e Double

Final

All^o maestoso

PASTORALE VARIÉE

DANS LE STYLE ANCIEN

GABRIEL PIERNE

Op. 30

2 Bassons

Tema in canone

Istesso tempo

Andantino

17 1 14 9

3

H^b 1^{er} Bon

p *p* *ff*

1^{er} Double Scherzosamente

Fl. Bon

p *p*

2 Bassons

3

4

5

2^e Double
Tourbillon

Un pochettino più animato

Fl. 3 3 3 2 1^{er} Bon

6

D. & F, 5435

4

2 Bassons

Fl. **7** Bons

p

cresc. *f* **8**

p *p* *cresc.* **9**

p *cresc.* *f* *ff* *ff* **3** *p*

3^e Double

Tempo di minuetto

ff très rythmé

D. & F. 5435

2 Bassons

5

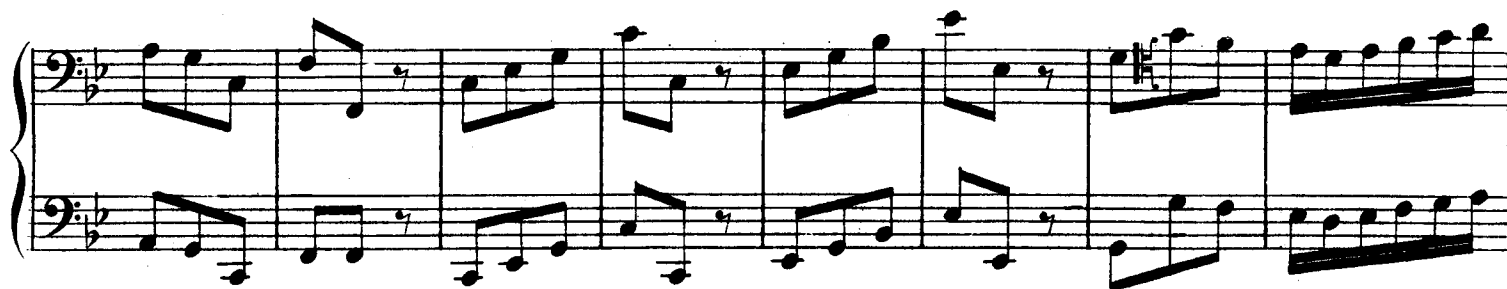

D & F. 5435

2 Bassons

4^e Double **Alla siciliana**

1^{er} Bon

f *dim.* *pp*

11

dim.

pp

12

p

sf

5^e Double **All^o maestoso**

Final

ff

2 Bassons

7

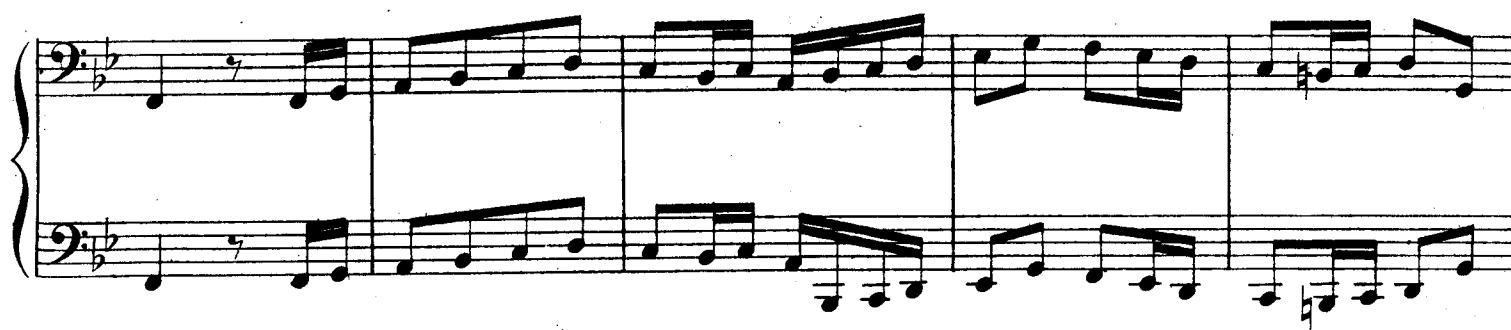

13

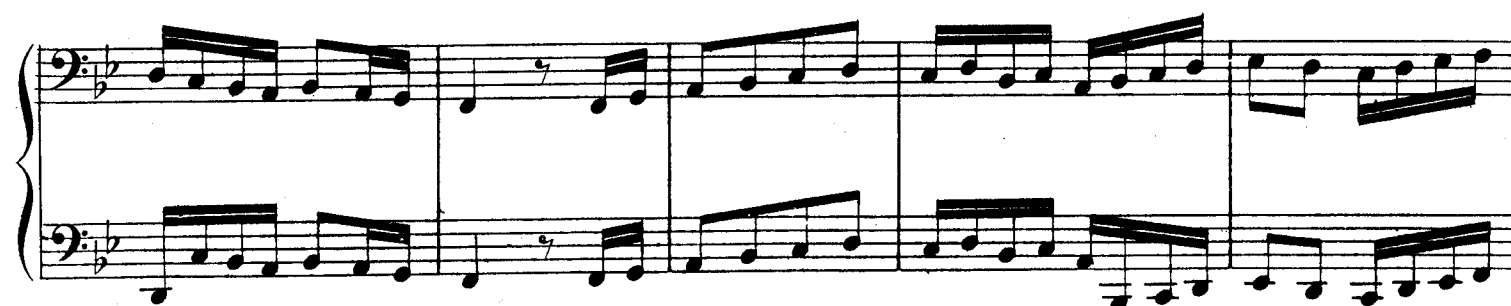

D. & F. 5435

PASTORALE VARIÉE

DANS LE STYLE ANCIEN

GABRIEL PIERNÉ

Op. 30

Cor à pistons en Fa

Tema in canone

Istesso tempo

1

Andantino

17

1

3

31

1^{er} Double

Scherzosamente

Fl. 3 H^b COR p

4 H^b COR 4 p

Cl. COR. 5 p cresc.

2^e Double

Un pochettino più animato

Tourbillon

2 p

6 1 7

Fl. 8 COR p

5 8 3 Fl. COR p

4 9 cresc.

7 Fl. COR ff

Cor à pistons en Fa

3

3^e Double Tempo di minuetto

ff très rythmé

Poco rit.

4^e Double Alla siciliano

29 *H^b* *11* *COR 1 2 3 4* *f* *dim.*

5 6 7 8 *12* *12* *8* *H^b* *COR* *p* *sf*

5^e Double Final All^o maestoso

ff *1* *2*

13 *1* *2* *Cor ad lib.* *COR* *2*

D. & F. 5435

PASTORALE VARIÉE

DANS LE STYLE ANCIEN

GABRIEL PIERNÉ

Op. 30

Trompette à pistons en Ut

1 Andantino 17 **3** Tema in canone Istesso tempo 30 **4** 1^{er} Double Scherzosamente 31

Un pochetto più animato

2^e Double Tourbillon Fl. 3 3 3 58 **9** ff

3^e Double Tempo di minuetto f très rythmé

10

Trompette à pistons en Ut

3

D. & F. 5435

PASTORALE VARIÉE

DANS LE STYLE ANCIEN

pour

1 Flûte, 1 Hautbois, 1 Clarinette, 1 Trompette, 1 Cor, 2 Bassons

GABRIEL PIERNÉ

Op. 30

ANDANTINO

FLÛTE

CLARINETTE en Si^b

1

2 un poco animato

poco rit.

TEMA IN CANONE

Istesso tempo

HAUTOIS

CLARINETTE

1^{er} BASSON

3

Bon

1st DOUBLE

Scherzosamente

FLÛTE

HAUTBOIS

CLARINETTE

COR à pistons en Fa

1^{er} BASSON

2^d BASSON

p

pp

p

p

p

mf

4

p

pp subito

p subito

p

p

cresc.

cresc.

p cresc.

cresc.

5

mf e cresc.

p subito

pp subito

p subito

p

p

f

f

D. & F. 5435

2^e DOUBLE
Tourbillon

Un pochettino più animato

7

Cl.
Cor
Bons

8

Fl.
Hb
Cl.
Bons

9

cresc.
cresc.
cresc.
mf cresc.
p cresc.

Fl.
Hb.
Cl.
Bons

p
pp
p
p
p cresc.

cresc.
ff
ff
ff
ff
ff

3^e DOUBLE

Tempo di minuetto

TROMPETTE
à pistons en Ut

HAUTBOIS

CLARINETTE

COR

1^{er} BASSON

2^d BASSON

f très rythmé
ff très rythmé
ff très rythmé
ff très rythmé
ff très rythmé
ff très rythmé

D. & F. 5435

10

poco rit.

4^e DOUBLE

Alla siciliana

HAUTOIS

CLARINETTE

COR

1^{er} RASSON

p très léger.

f *dim.* *pp*

H^b

Cl.

Bon

11

Cor

f *dim.* *pp*

12

H^b

Cl.

Bon

p *p* *p*

sf *sf* *p* *sf* *sf*

D. & F. 5435

∞

5^e DOUBLE
Final

All^o maestoso

13

