

ИЗБРАННЫЕ ЭТЮДЫ

Для трубы

А. ИОГАНСОН

Moderato

1. *mf* *simile* *sim.*

Moderato

2. *mp* *sim.* *sim.*

Moderato

3. *mf*

4

Moderato

4. *f* *sim.*

Allegro moderato

5. *mf* *sim.* *p* *mf*

Moderato risoluto

6. *mf*

Allegro moderato

7. *mp*

Moderato

8. *mf*

Andantino

9. *p*

Tempo di Marcia

10. *f* *sim.* *mf* *sim.*

Allegretto

11. *mf* *p* *mf*

Tempo di Marcia

12. *f* *mf* *mf*

13. *Moderato*

mf *sim.* *mf* *sim.*

14. *Moderato*

mf *f*

Allegro

15. *mf* *p* *cresc.* *f* *p* *f* *p* *f*

Moderato

16. *p* *mf* *p*

Allegretto

17. *mf* *p sim.* *mf* *mf* *sim.*

18. *Moderato*

p *sim.* *p* *sim.*

19. *Allegro moderato*

p *sim.* *mf*

10

mf

p

mf

p

sim.

Allegretto

22.

mf

p

mf

p

Moderato

23.

mf

f

Moderato

24.

Moderato

25.

p f p f p f

Moderato

26.

mf p p mf f p f p mf mf p f

Moderato

27.

f *risoluto* *simile* *simile*

Allegro

29. *mp* 3 3 3 3

rit.

a tempo

Moderato

30. *mf*

Allegro marciale

31. *f*

p

f

p *f*

p *f*

p *f*

p

rit. *a tempo* *f*

p *f*

p

f

p *f* *p*

f *p*

Tempo di Polacca

32. *f* *p* *sim.* *cresc.* *f* *p* *mf* *f* *p* *mf* *sim.* *cresc.* *f*

Moderato

33. *p* *mf* *rit.* *dim.* *p* *mf*

Allegro

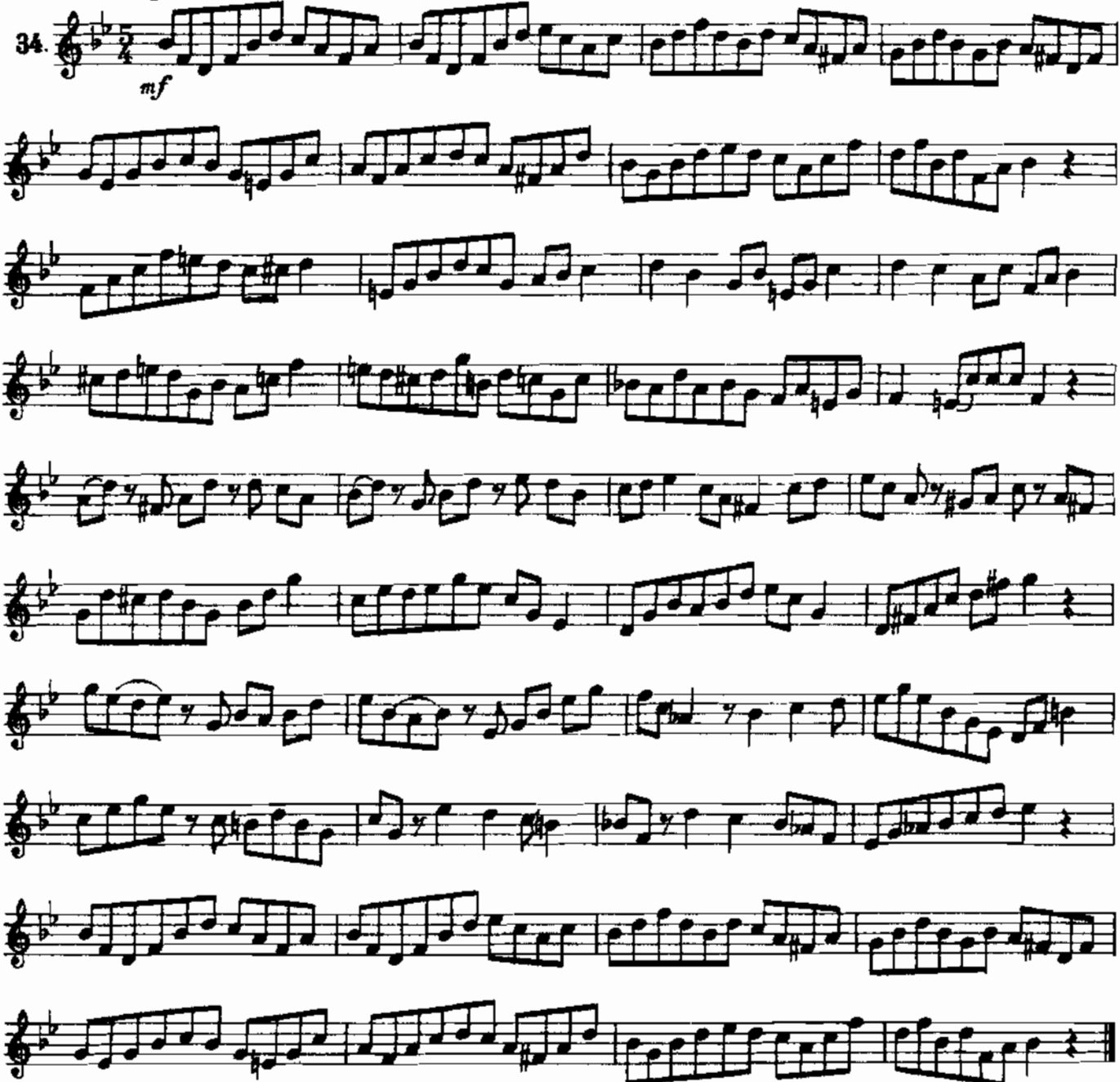

Allegro

35. *p* *sim.*

Allegretto

36. *mp* *sim.*

Moderato

Vivace

38. *mf* *sim.* *p* *cresc.* *f* *p* *sim.* *cresc.* *f* *p* *cresc.* *f* *mf* *f*

Allegro

39. *p*

24 Allegro

Mouvement de Valse

43. *p*

f

p

f

p

Moderato

44. *p*

p *cresc.* *p* *mf* *mf*

28

Allegro

45.

f *mf* *f* *mf* *p* *f* *mf* *p* *mf* *f* *mf* *f* *mf*

Tempo di Polacca

46. *mf*

30

Allegro moderato

mf *mf* *f*
p 3 3 3
p 3 3 3 3
3 3 3 3
mf *p*
p *cresc.*
rit. *a tempo* *f*
mf
f