

Opéras de Verdi

SIX

FANTAISIES

Pour

Cornet à Pistons

AVEC

Accompag.^t de Piano

PAR

A R B A N.

Professeur au Conservatoire Impérial de Musique

Pr:		Pr:	
N°1. IL TROVATORE	6f	N°4. I LOMBARDI	6f
2. IL TROVATORE (MISERERE) ..	7f 50.	5. ATTILA	7f 50.
3. ERNANI	7f 50.	6. LA TRAVIATA	7f 50.

Paris, Editeur, LÉON ESCUDIER, rue de Choiseul, 21.
France et Etranger

IL TROVATORE.

Opéra de Verdi.

FANTAISIE

N^o 1.

J. ARBAN.

Pour CORNET à PISTONS.

et Accomp^t de Piano.

à Monsieur LELOUP.

Andante.

PIANO.

ff *p* *f*

Piston solo en Sib.

L. E. 2240.

W. E. 2240

4 All. moderato.

f

p

tres - cen

do

ff

do

ff

do

ff

L. E. 2240

L. E. 2240

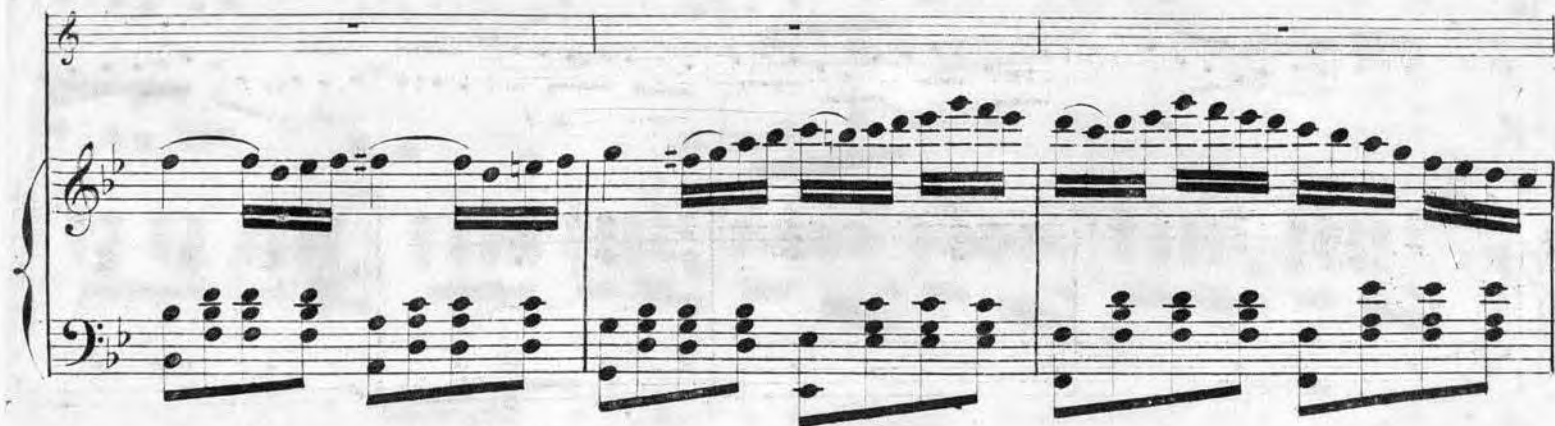
1^a VARIA.

L. E. 2240.

I. E. 2240.

Andantino.

L. E. 2240.

IL TROVATORE.

Opéra de Verdi.

FANTASIE

N^o 1.

J. ARBAN.

Pour CORNET à PISTONS.

à Monsieur LELOUP.

PISTON.

Andante

en SI^b

L. E. 2240.

5 1^a VARIA.

3

7 2^a VARIA.

tr

tr

f

PISTON.

5

11

Andantino

4

ad lib.

b^b tr

11 2210.