

Opéras de Verdi

FANTAISIES

Pour

Cornet à Pistons

AVEC

Accompagn. de Piano

PAR

ARBAN.

Professeur au Conservatoire Impérial de Musique

- | | | | |
|---------------------------|-----------------|---------------------------------|-----------------|
| 1. IL TROVATORE | 7 ⁵⁰ | 8. UN BALLO IN MASCHERA . . . | 7 ⁵⁰ |
| 2. IL TROVATORE | 6 ⁵⁰ | 9. LES VÊPRES SICILIENNES . . . | 7 ⁵⁰ |
| 3. ERNANI | 7 ⁵⁰ | 10. SIMON BOCCANEGRA | 7 ⁵⁰ |
| 4. I LOMBARDI | 6 ⁵⁰ | 11. LUISA MILLER | 7 ⁵⁰ |
| 5. ATILA | 7 ⁵⁰ | 12. DON CARLOS | 7 ⁵⁰ |
| 6. LA TRAVIATA | 7 ⁵⁰ | 13. OBERTO | 7 ⁵⁰ |
| 7. RIGOLETTO | 7 ⁵⁰ | 14. FORZA DEL DESTINO | 7 ⁵⁰ |

Paris, Editeur, LÉON ESCUDIER, rue de Choiseul, 21
France et Etranger

LA FORZA DEL DESTINO

Opéra de VERDI

FANTAISIE

pour CORNET à PISTONS avec accomp^t de PIANO

J. ARBAN.

CORNET
en SI b

PIANO.

And^{te} mosso.

mf

And^{te} sostenuto.
con espressione.

dolce.

p

Paris, Léon Escudier, Editeur, Rue de Choiseul 21.

L. E. 5565. (14)

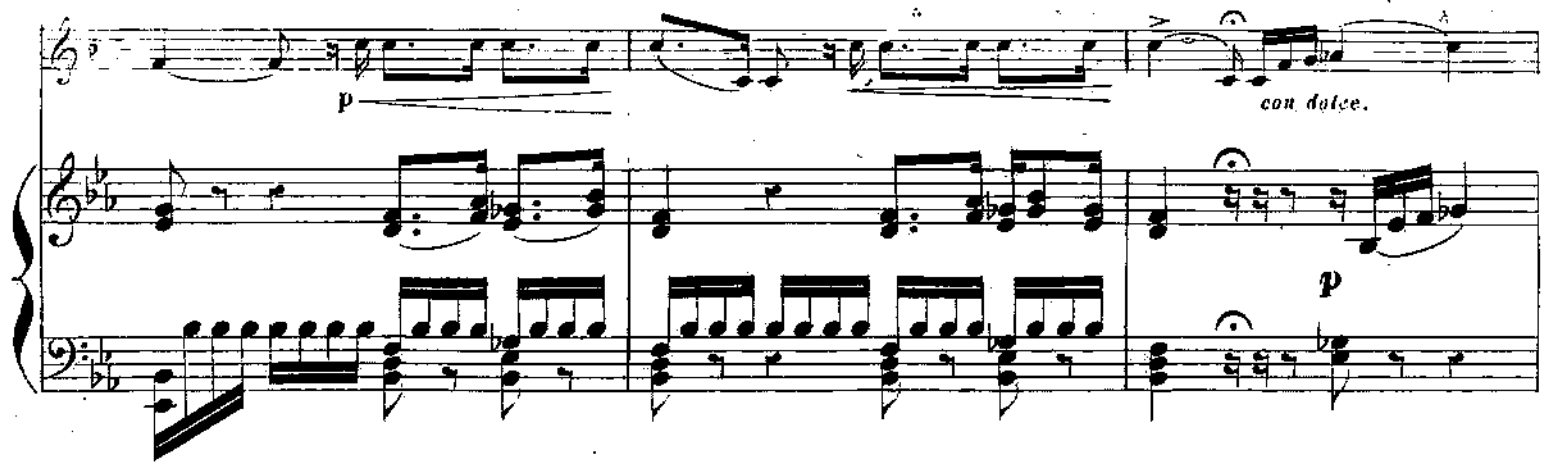

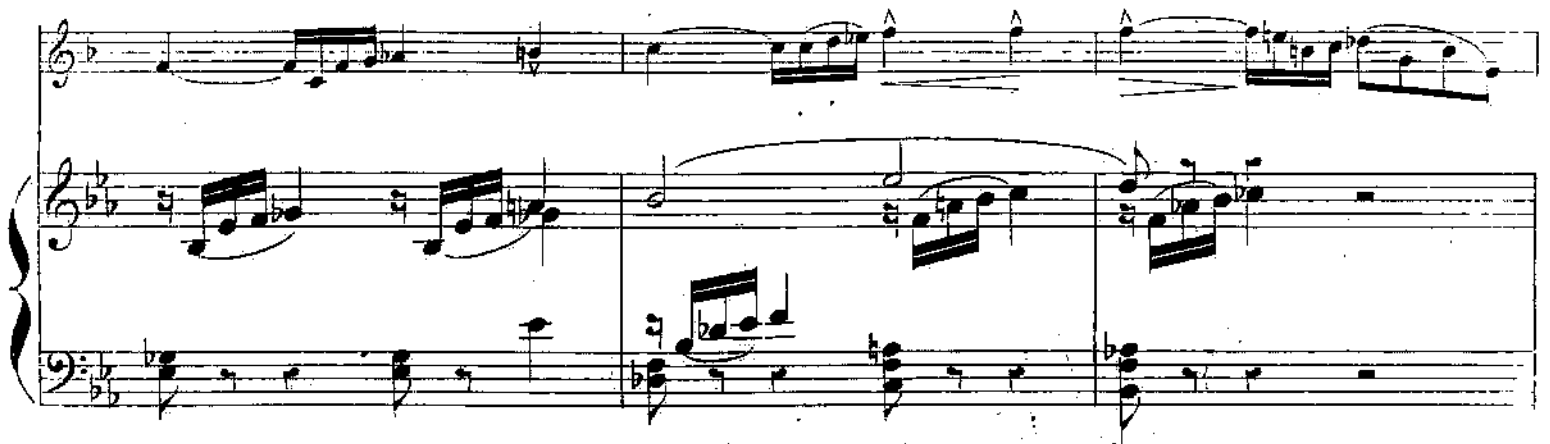

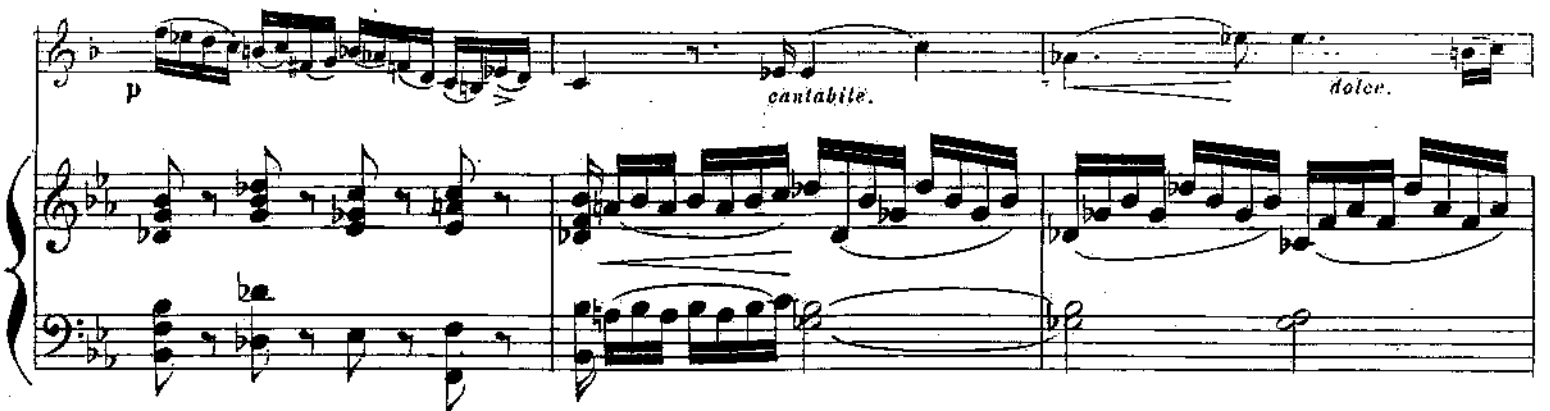

L. E. 5565 (1+)

L. E. 5565 (14)

All^o brillante (♩=126)

Moderato (♩=84)

f con esultazione.

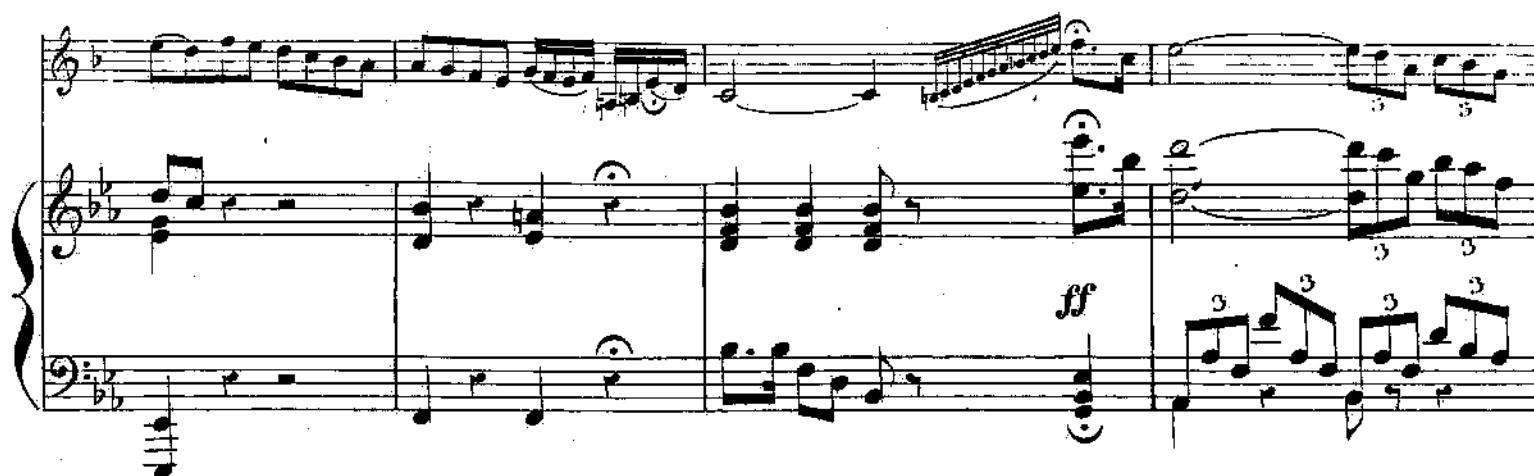

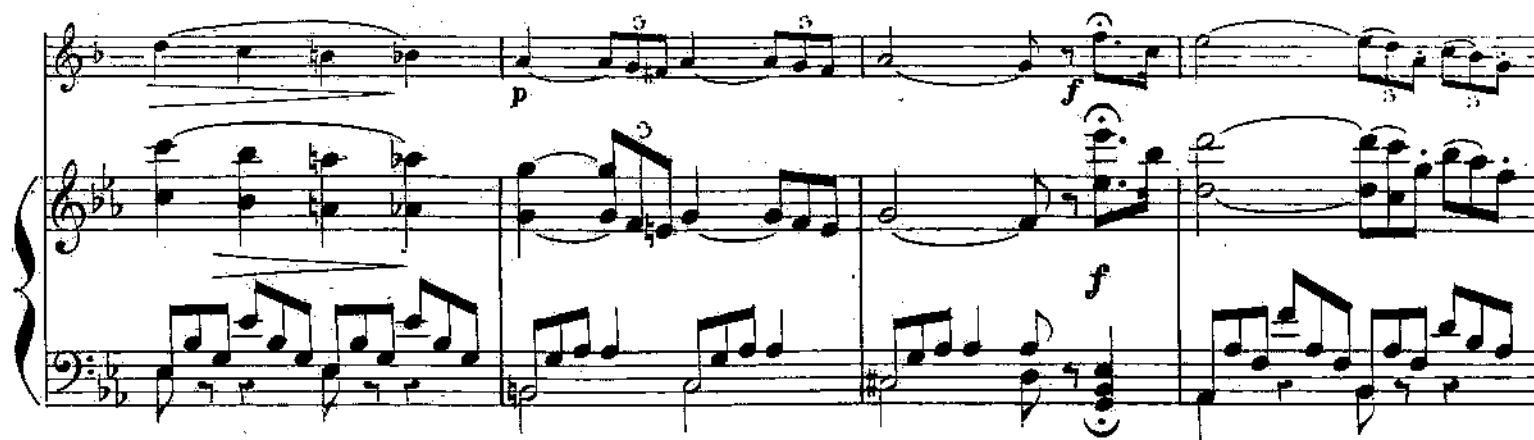

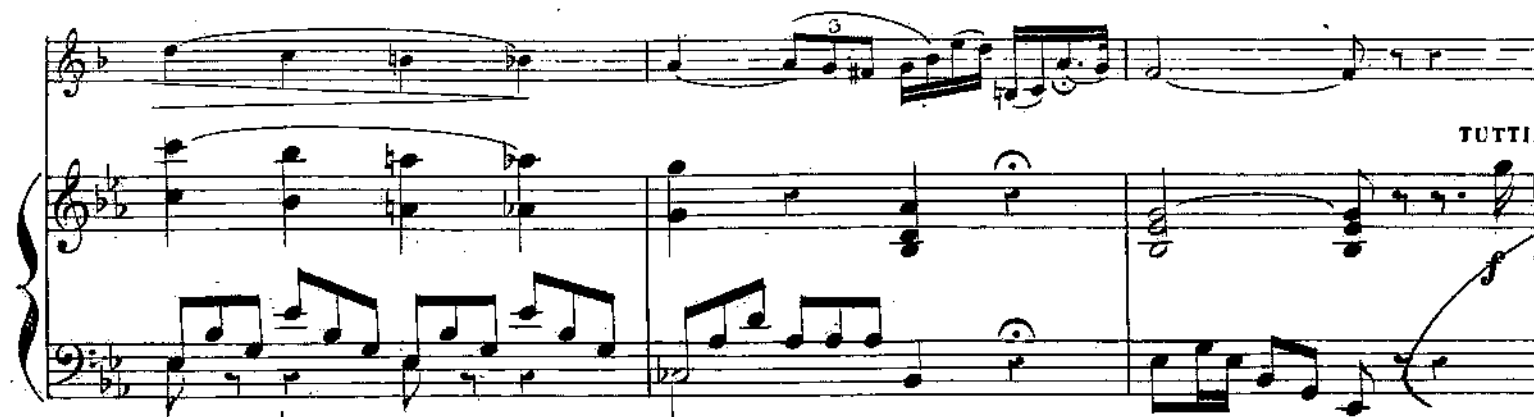

L. E. 5565.(14)

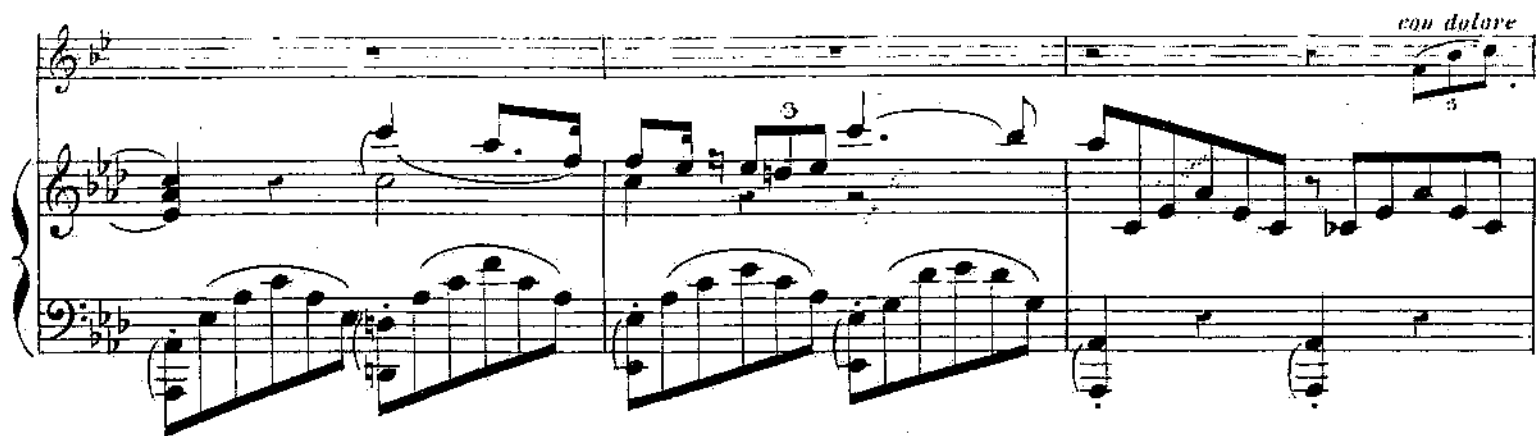
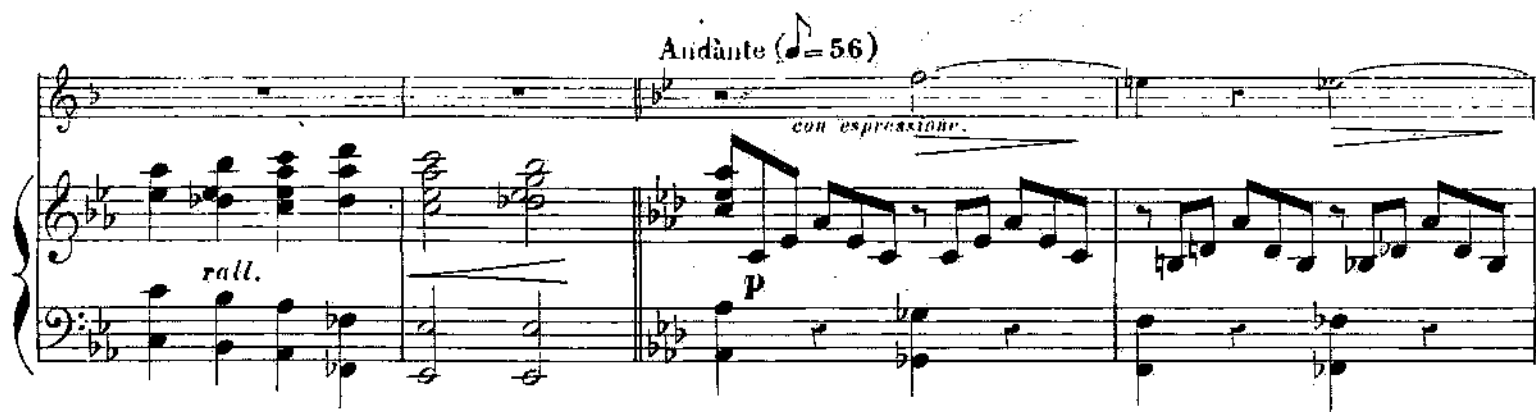

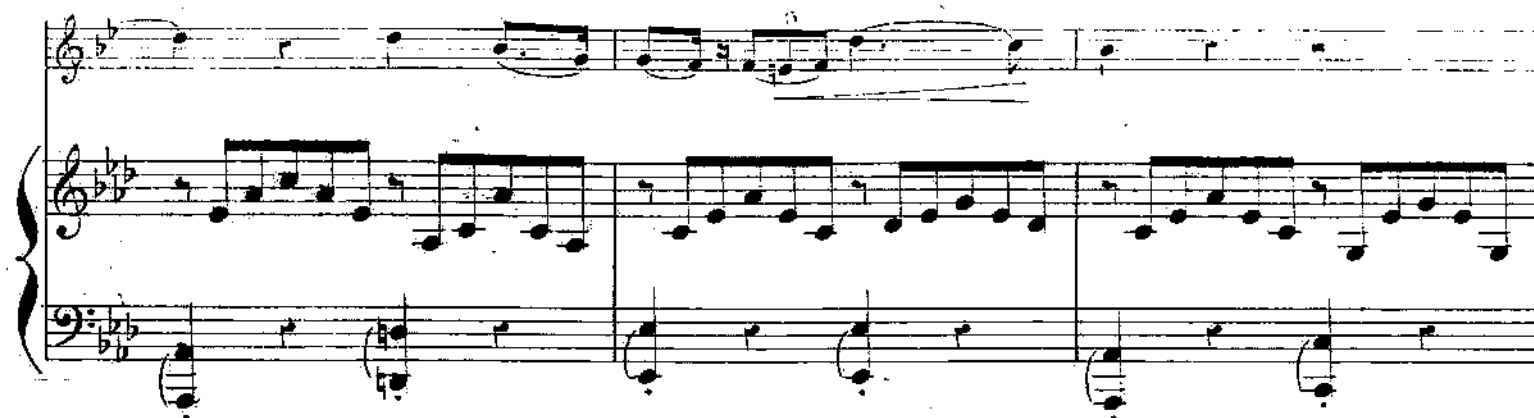

L. E. 3565.(14)

L. E. 3565. (14)

agitalissimo.

f

p

L. E. 3565 (14)

10 Allegro (♩ = 138)

L. E. 5565.(14)

L. E. 3565. (14)

L. E. 3565.(14)

L. E. 5565.(14)

eres cen do.

eres cen do.

ff

LA FORZA DEL DESTINO

Opéra de VERDI

FANTASIE

pour CORNET à PISTONS avec accomp^t de PIANO

J. ARBAN.

CORNET en Si b.

And^{te} mosso. 16 And^{te} sostenuto.

con espressione.

p con dolce.

p cantabile. dolce.

f

p

All^o brillante (♩=126). Moderato (♩=84)

25 f con esaltazione. 3 3 pp f

3 3 p

3 3 pp f

3 3 6

L. E. 5565.(14)

CORNET en SI \flat .Andante ($\text{♩} = 56$)

brillante.

11

p

tr

7

p

tr

Piu mosso.

p

cres - cen - do.

ff

L. E. 3565. (14)

