

Opéras de Verdi

SIX

FANTAISIES

Pour

Cornet à Pistons

AVEC

Accompag.^t de Piano

PAR

ARBAN.

Professeur au Conservatoire Impérial de Musique

| | Pr: | | Pr: |
|-------------------------------|--------|-----------------------|--------|
| N°1. IL TROVATORE | 6f | N°4. I LOMBARDI | 6f |
| 2. IL TROVATORE (MISERERE) .. | 7f 50. | 5. ATILA | 7f 50. |
| 3. ERNANI | 7f 50. | 6. LA TRAVIATA | 7f 50. |

Paris, Editeur, **LÉON ESCUDIER**, rue de Choiseul, 21.
France et Etranger

LA TRAVIATA

Opéra de Verdi,

Pour CORNET à PISTONS

avec accomp^t de piano.

J. ARBAN.

N^o 6.

à Mademoiselle LACOSTE.

PISTON
en SI b.

All^o vivace.

PIANO.

p

Andantino.

p

con espress.

pp

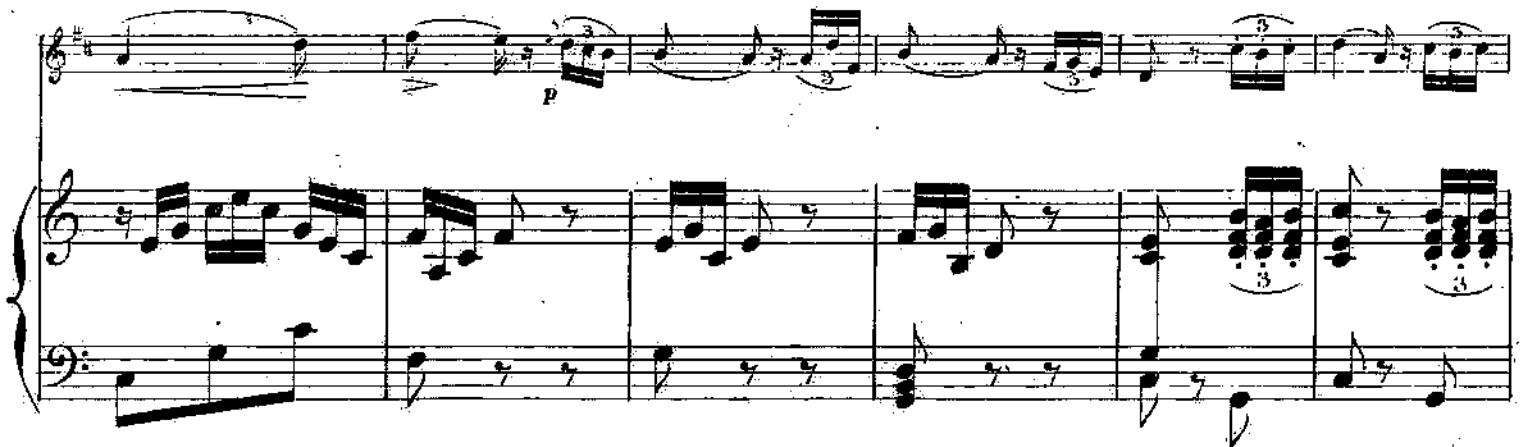

L. E. 2257.

All^o brillantissimo.

*Andante mosso.**dolento.**pp*

con espress.

Fourth system of the musical score, continuing the piano accompaniment with various articulations and dynamics.

Fifth system of the musical score, showing further development of the piano accompaniment.

Sixth system of the musical score, concluding the piece with a final chord and a fermata.

L. E. 2257.

Allegretto.

J. F. 2257.

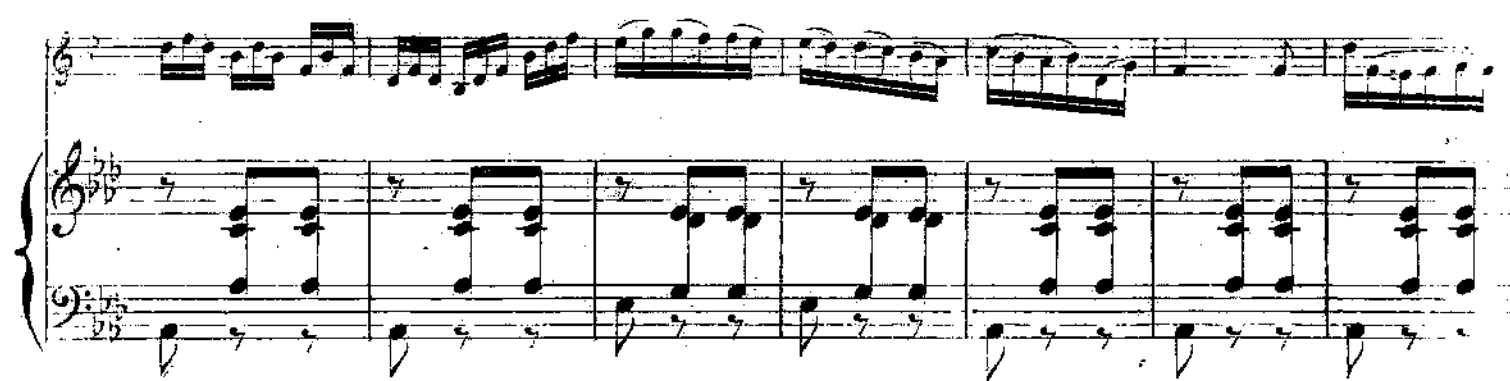
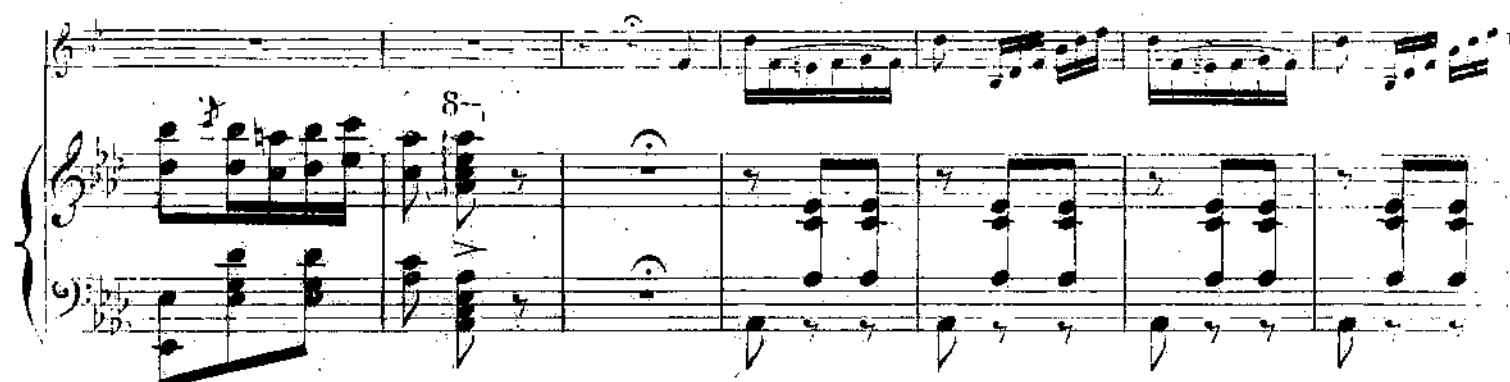
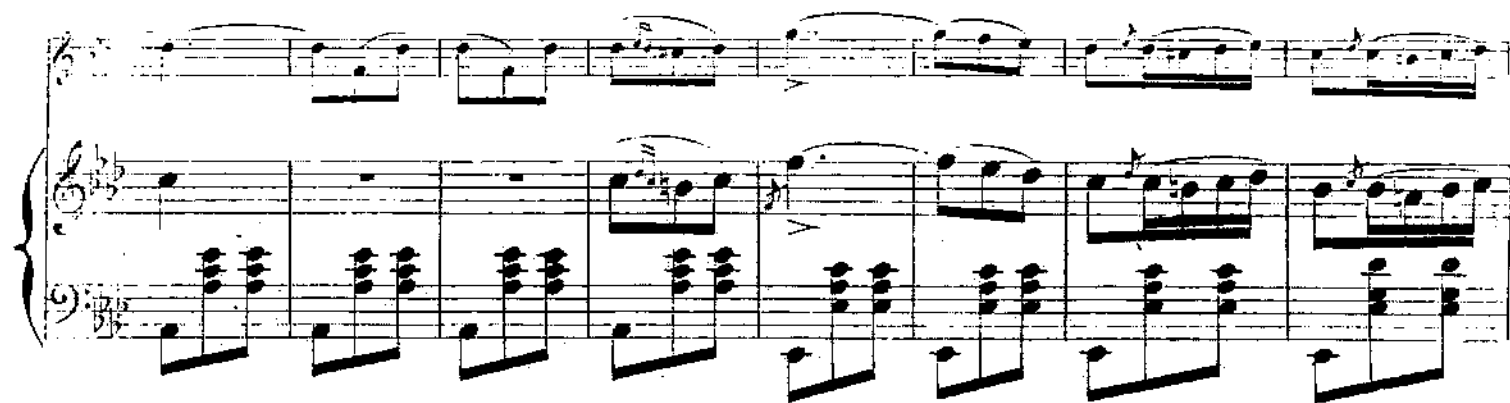

tr

f *p*

Più mosso.

L. E. 2257.

PAUL G. PARENT *Groove, Imp.* 49

U. S. 2257

LA TRAVIATA

Opéra de Verdi.

CORNET À PISTONS

J. ARBAN.

N° 6.

à Mademoiselle LACOSTE.

en SI b. *All^o vivace.* 13 *Andantino.* 2

con espress.
pp
p
Allegro - brillantissimo
Allegro.
tr

L. F. 2257.

tr tr tr

Piu mosso.

And.^{te} mosso. *dolente.* *pp*

con espress.

rall.

Allegro. 32 Allegretto.

L. E. 2257.

Più mosso.

tr

tr

L. F. 2257.