

Opéras de Verdi

Souvent

FANTAISIES

Pour

Cornet à Pistons

AVEC

Accompagn. de Piano

PAR

ARBAN.

Professeur au Conservatoire Impérial de Musique

- | | |
|--|--|
| 1. IL TROVATORE 7 ^{fr} 50 ^{cs} | 7. RIGOLETTO 7 ^{fr} 50 ^{cs} |
| 2. IL TROVATORE (Miserere) . . . 6 ^{fr} .. | 8. UN BALLO IN MASCHERA . . 7 ^{fr} 50 ^{cs} |
| 3. ERNANI 7 ^{fr} 50 ^{cs} | 9. LES VEPRES SICILIENNES . . 7 ^{fr} 50 ^{cs} |
| 4. I LOMBARDI 7 ^{fr} 50 ^{cs} | 10. SIMON BOUANEGRA 7 ^{fr} 50 ^{cs} |
| 5. ATTLA 7 ^{fr} 50 ^{cs} | 11. LUISA MILLER 7 ^{fr} 50 ^{cs} |
| 6. LA TRAVIATA 7 ^{fr} 50 ^{cs} | 12. DON CARLOS 7 ^{fr} 50 ^{cs} |

Paris, Editeur, LÉON ESCUDIER, rue de Choiseul, 21.
France et Etranger

à son ami MAURY.

LES VÊPRES SICILIENNES

Opéra de Verdi.

FANTAISIE BRILLANTE

Pour le CORNET à PISTONS avec accomp^t de PIANO.

All.^o agitato.

J. ARBAN

Professeur au Conservatoire Impérial de Musique.

CORNET
à Pistons en Sib.

PIANO.

Paris, Editeur, LÉON ESCUDIER, 21, rue de Clugnot.

L. E. 2838.

I. E. 2858.

All.^o giusto. (♩ = 120)

L. E. 2838.

The Clarinet Institute
of Los Angeles

THÈME.

And.^{te} mosso. (♩ = 69)

Più vivo.

L. E. 2858.

VARIATION.

L. E. 2858.

The Clarinet Institute of Los Angeles

Più vivo.

TUTTI.

Allegretto. (♩ = 69) espress.

L. E. 2838.

The Clarinet Institute
of Los Angeles

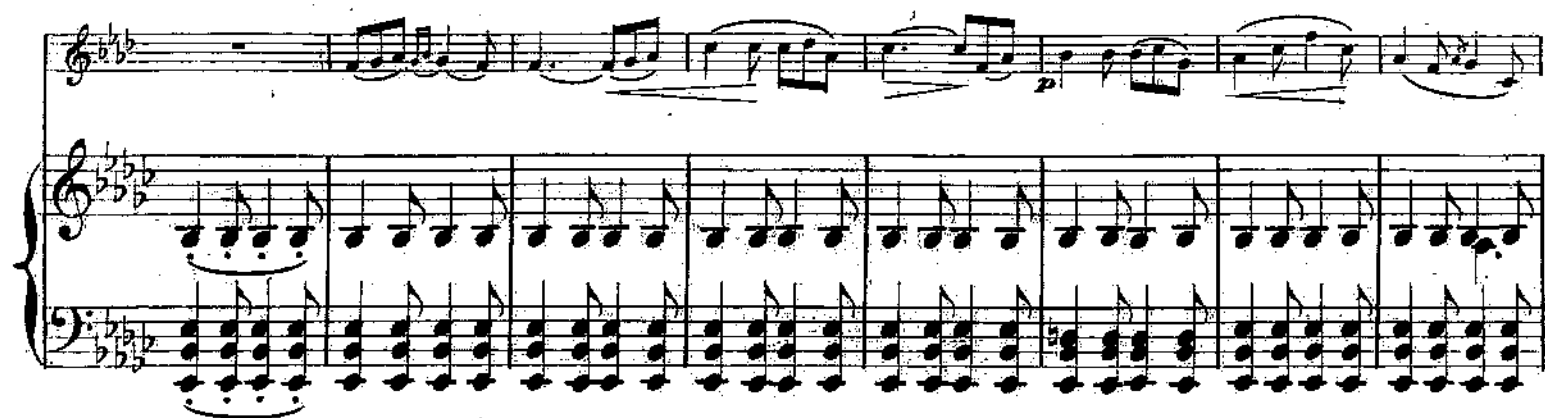
**SICILIENNE.**

Allegro (♩=108)

L.E. 2858.

L.E. 2858.

Musical score for a clarinet and piano. The score is in B-flat major (two flats) and 2/4 time. It consists of six systems of music. The first system shows the clarinet melody and piano accompaniment. The second system continues the melody with some slurs. The third system features a "cresc." marking over the clarinet line. The fourth system has a "ff" (fortissimo) marking under the piano accompaniment. The fifth system shows the clarinet playing a series of sixteenth-note runs. The sixth system concludes the piece with a final cadence. The piano part provides harmonic support with chords and moving lines.

L. E. 2858.

Paris: L. Parent Goux, Imprimeur. R. 1858. 49

à son ami MAURY.

LES VÊPRES SICILIENNES

Opéra de Verdi.

FANTAISIE BRILLANTE

J. ARBAN

Pour le CORNET à PISTONS avec accomp.^t de PIANO.

Professeur au Conservatoire Impérial de Musique.

CORNET à Pistons en SI b.

All.^o agitato.
10

con espressione.

And.^{te} mosso. (♩ = 69)

THÈME.

CORNET à Pistons en Si \flat .

VARIATION.

Allegretto (♩ = 69)

L. E. 2838.

CORNET à Pistons en SI \flat .

L. E. 2858.