

Opéras de Verdi

Pour

FANTAISIES

Pour

Cornet à Pistons

AVEC

Accompagn. de Piano

PAR

ARBAN.

Professeur au Conservatoire Impérial de Musique

- | | | | |
|---------------------------|----------------------------------|-------------------------------------|----------------------------------|
| 1. IL TROVATORE | 7 ^{fr} 50 ^{cs} | 7. RIGOLETTO | 7 ^{fr} 50 ^{cs} |
| 2. IL TROVATORE | 6 ^{fr} .. | 8. UN BALLO IN MASCHERA | 7 ^{fr} 50 ^{cs} |
| 3. ERNANI | 7 ^{fr} 50 ^{cs} | 9. LES VÉPRES SICILIENNES | 7 ^{fr} 50 ^{cs} |
| 4. I LOMBARDI | 7 ^{fr} 50 ^{cs} | 10. SIMON BOUANEGRA | 7 ^{fr} 50 ^{cs} |
| 5. ATILA | 7 ^{fr} 50 ^{cs} | 11. LUISA MILLER | 7 ^{fr} 50 ^{cs} |
| 6. LA TRAVIATA | 7 ^{fr} 50 ^{cs} | 12. DON CARLOS | 7 ^{fr} 50 ^{cs} |

Paris, Editeur, LÉON ESCUDIER, rue de Choiseul, 21.

France et Etranger

RIGOLETTO

ARBAN

Professeur au Conservatoire Imperial de Musique.

77. 7.

a son ami **BRIGUIBOUL**

PISTON
EN SI b.

PIANO

L.E. 2875. (6)

Moderato assai

Allegro vivo.

Variation brillante

5

L. E. 2875. (7)

L. E. 2875. (7)

Allargo.

L. E. 9875. (7)

*The Clarinet Institute
of Los Angeles*

L.E. 2873. (7)

pp

p

p

p

f *ff* *dimin.*

p *p*

rall

L. E. 2875. (1)

agilato assai

L. E. 2875. (7)

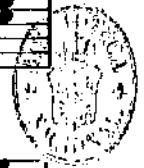

The Clarinet Institute
of Los Angeles

RIGOLETTO

ARBAN

Professeur au Conservatoire Imperial de Musique. 7C. 7.

à son ami BRIGUIBOUL.

CORNET
En Si b

8 Allegretto.

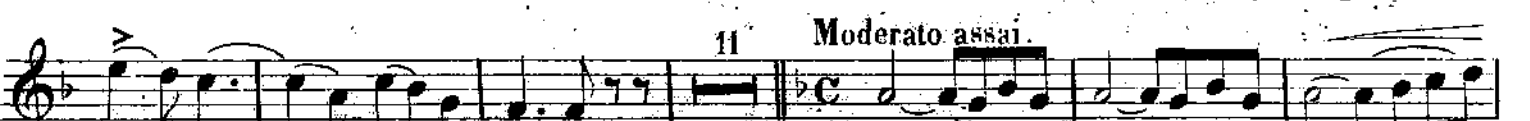
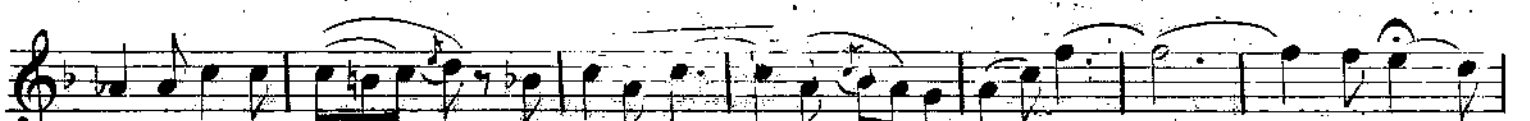
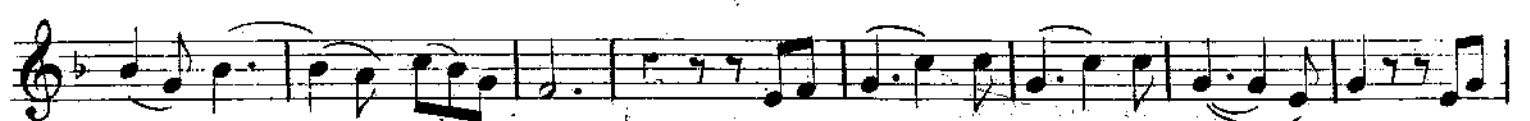

Moderato assai.

Variation brillante

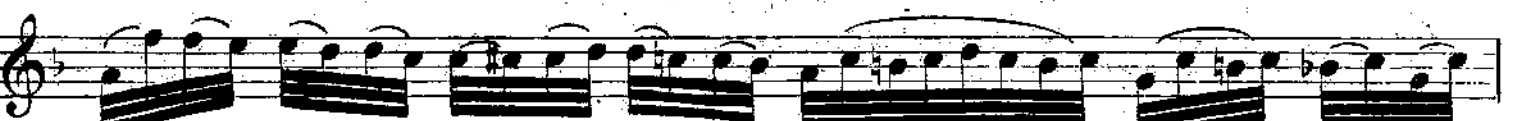

PISTON.

3

3

3

3

3

3

3

3

3

3

3

3

3

L. E. 2875. (7)

9

p

pp

f *ff* *diminu.*

rall.

18

PISTON.

5