25 Octe 75.

Mp

R.

MESSE DE REQUIEM

DE

G. VERDI

Fragments Mélodiques

POUR

CORNET À PISTONS

avec Accompagnement

DE PIANO PAR

ARBAN

Prix 7f 50.

France et Etranger
Paris Editeur LEON ESCUDIER, rue de Choiseul 21.

Key at fo. 127 val lib cop

Madrid 28 Octubre 1875
Andrés Vidal Hijo

The Clarinet Institute of Los Angeles

From the Archives of the Clarinet Institute of Los Angeles - www.clarinetinstitute.com

MESSE DE REQUIEM

de G. VERDI.

FRAGMENTS MÉLODIQUES

pour CORNET à PISTONS et PIANO.

ARBAN.

INGEMISCO.

N° 1.

CORNET en SI ♭.

PIANO.

Andantino moderato.

p

SOLO.

p dolce con calma.

pp

p

dolcis morendo.

dolce.

dolcis.

LEON ESCUDIER, Editeur, rue de Choiseul, 21. L. E. 5455.

The Clarinet Institute of Los Angeles

From the Archives of the Clarinet Institute of Los Angeles - www.clarinetinstitute.com

crescendo.

p

dolce.

The Clarinet Institute of Los Angeles

From the Archives of the Clarinet Institute of Los Angeles - www.clarinetinstitute.com

in tempo.

animando.

f

p

The Clarinet Institute of Los Angeles

From the Archives of the Clarinet Institute of Los Angeles - www.clarinetinstitute.com

En SI ♭.

Andante moderato.

Andante moderato.

N° 2.

f *ff* *ff*

dolce.

p *p*

p *p*

f

The Clarinet Institute of Los Angeles

From the Archives of the Clarinet Institute of Los Angeles - www.clarinetinstitute.com

From the Archives of the Clarinet Institute of Los Angeles - www.clarinetinstitute.com

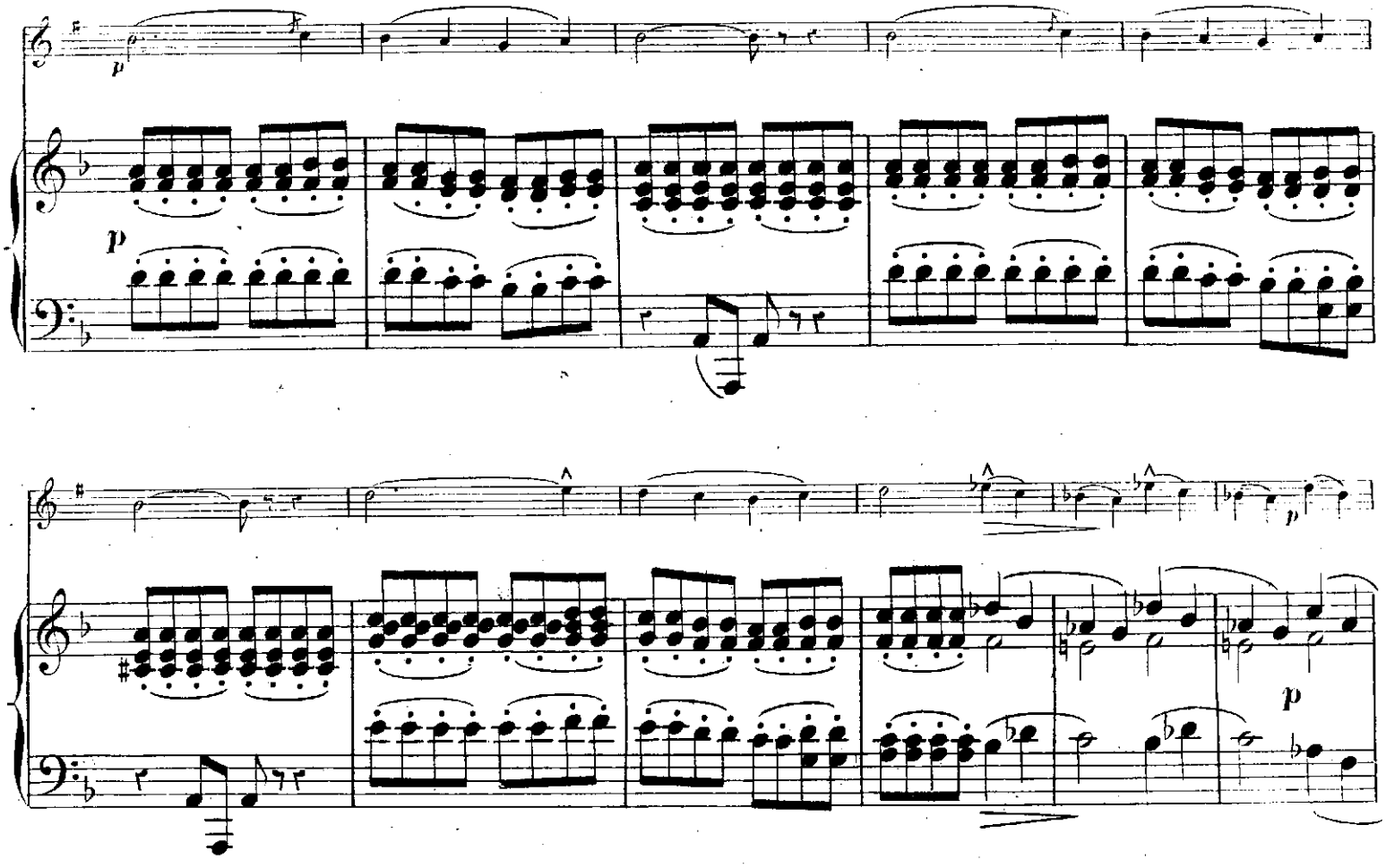

From the Archives of the Clarinet Institute of Los Angeles - www.clarinetinstitute.com

Andante.

En LA.

dolcissimo.

Andante.

N° 3.

p

sf

sf

3

3

p

p

sf

p

p

The Clarinet Institute of Los Angeles

From the Archives of the Clarinet Institute of Los Angeles - www.clarinetinstitute.com

pp

pp

pp

L. PARENT Grav. r. Rodier 49. L.E. 3453. Imp. Michelet r. du Hasard 6.

The Clarinet Institute of Los Angeles

From the Archives of the Clarinet Institute of Los Angeles - www.clarinetinstitute.com

MESSE DE REQUIEM

de G. VERDI.

FRAGMENTS MÉLODIQUES

pour CORNET à PISTONS et PIANO.

ARBAN.

INGEMISCO.

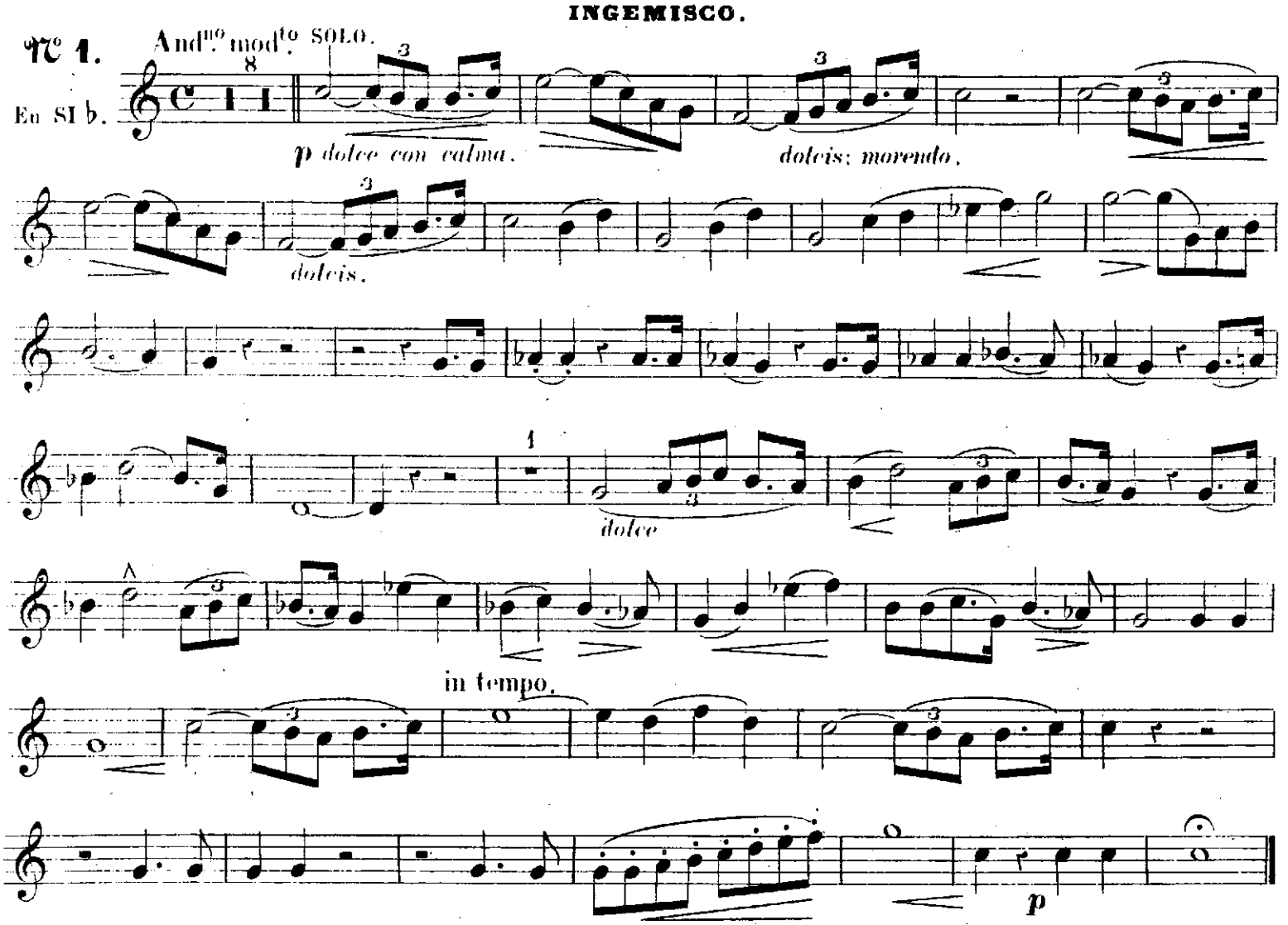

CONFUTATIS.

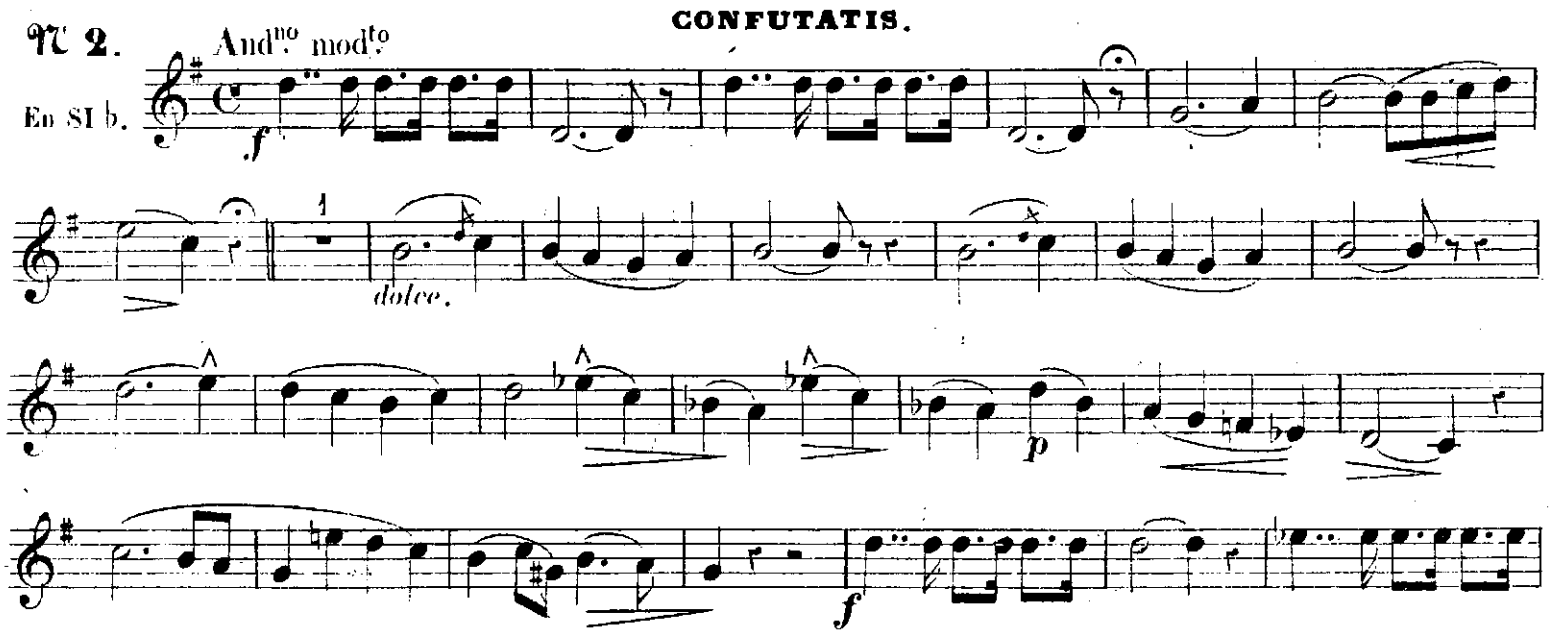

The Clarinet Institute of Los Angeles

From the Archives of the Clarinet Institute of Los Angeles - www.clarinetinstitute.com

p *f* *dolce.* *p* *p* *ff* *p*

AGNUS DEI.

№ 3.

Andante.

En LA.

p dolcissimo.

sf *p* *sf* *p*

The Clarinet Institute of Los Angeles

From the Archives of the Clarinet Institute of Los Angeles - www.clarinetinstitute.com