

# CONCERTO in C MAJOR

(from: Concerto in F for Oboe & Strings, BWV 1053R)

## Trumpet in B $\flat$

Johann Sebastian Bach (1685 - 1750)

1. Allegro  $\text{♩} = 87$

CONCERTO in C MAJOR - BWV 1053R - BACH - B $\flat$  Trumpet

31 **4**

38 *tr* *tr*

42 *tr*

46 *tr* **2**

51

54 **3**

60

63

66 *tr* **2**

The Clarinet Institute of Los Angeles

CONCERTO in C MAJOR - BWV 1053R - BACH - B $\flat$  Trumpet

71

75

77

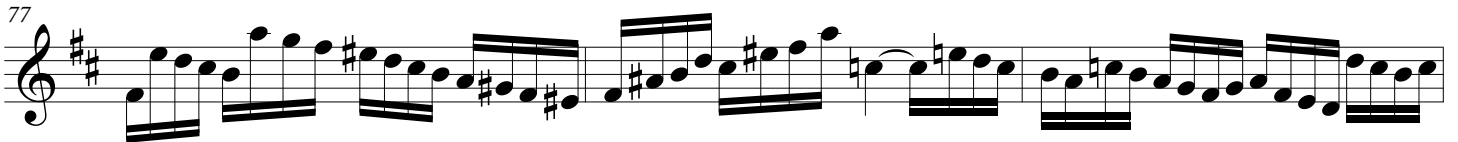

80

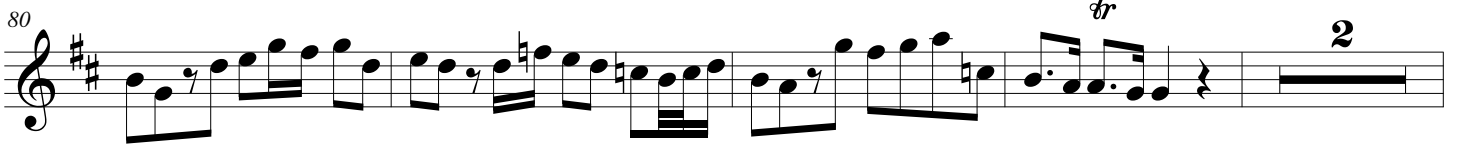

86

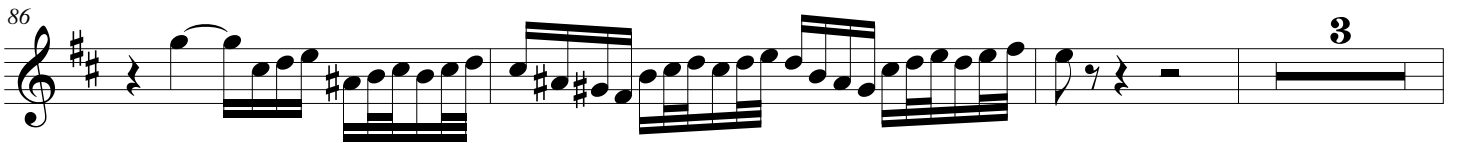

92

96

99

101

The Clarinet Institute  
of Los Angeles

CONCERTO in C MAJOR - BWV 1053R - BACH - B $\flat$  Trumpet

108

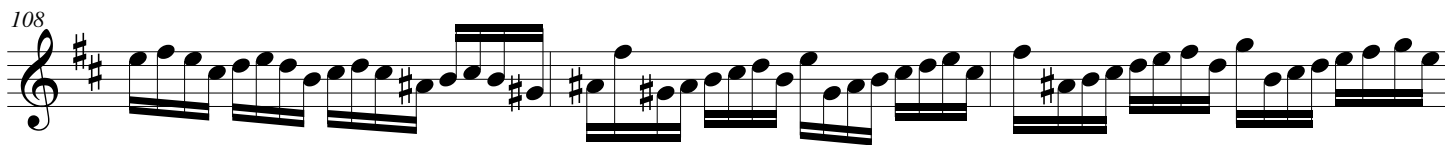

111

2. Siciliano  $\text{\textcircled{S}}$

D.C.

5

119

122

125

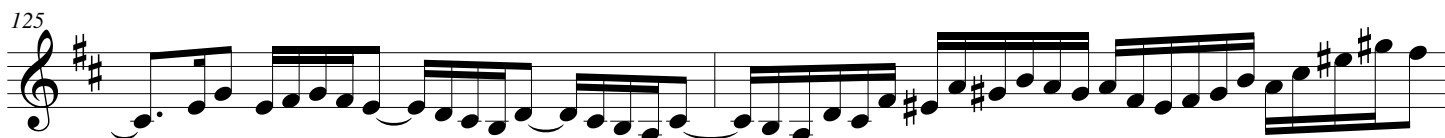

127

6

135

138

141

The Clarinet Institute  
of Los Angeles

CONCERTO in C MAJOR - BWV 1053R - BACH - B $\flat$  Trumpet

144

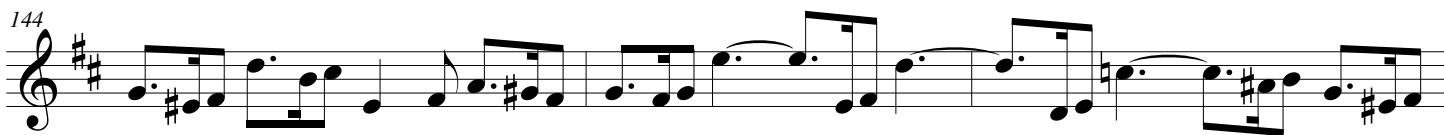

147

149

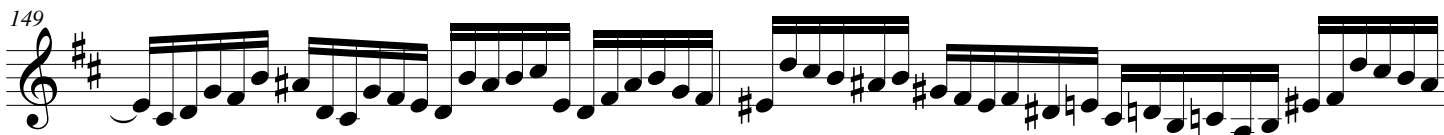

151

**3. Allegro**  
**18**

**Dal Segno**

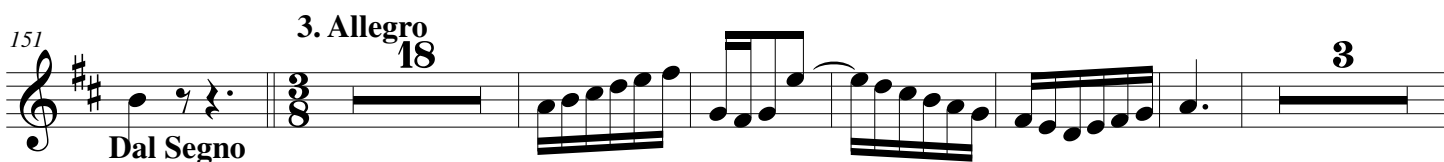

178

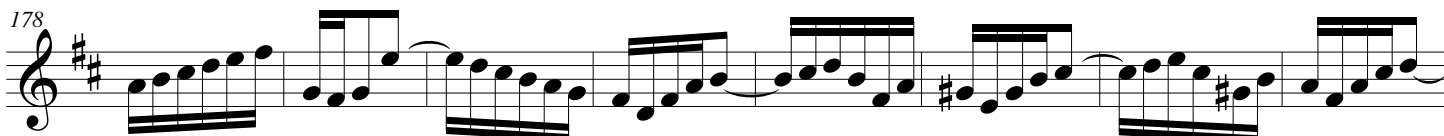

186

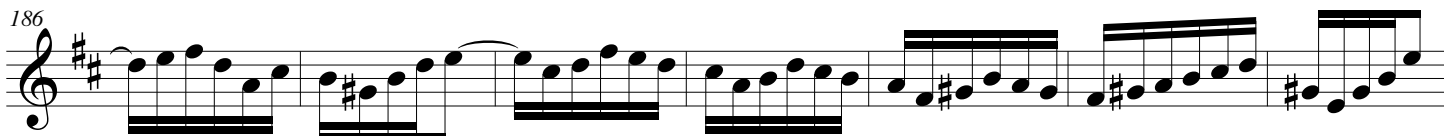

193

**3**

204

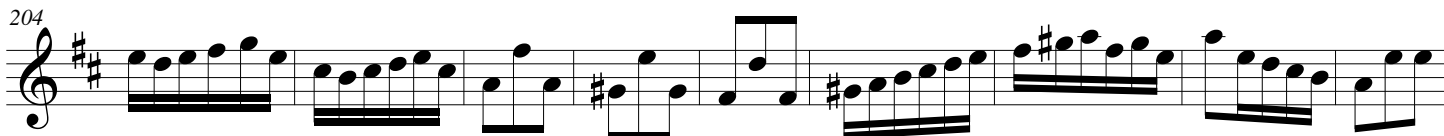

213

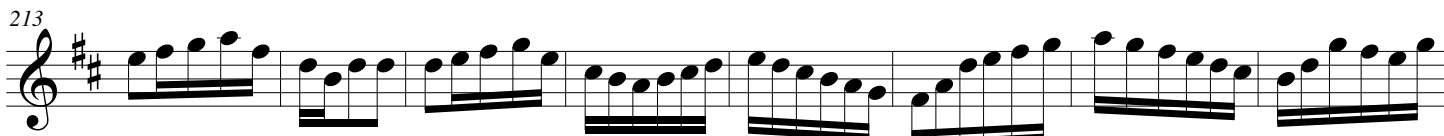

221

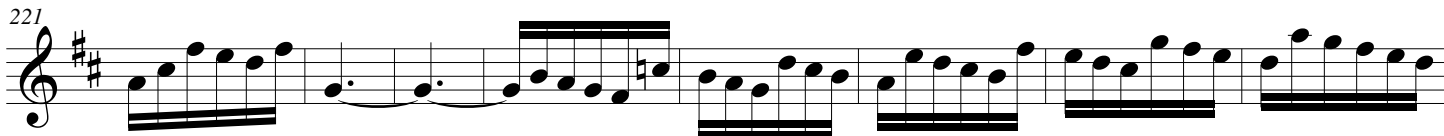

The Clarinet Institute  
of Los Angeles

CONCERTO in C MAJOR - BWV 1053R - BACH - B $\flat$  Trumpet

229 **3**

241

250

258 *tr*

266

274 **11**

294

301

310

317

The Clarinet Institute  
of Los Angeles

CONCERTO in C MAJOR - BWV 1053R - BACH - B $\flat$  Trumpet

324

334

346

355

364

370

380

388

397

403

Da Capo

# CONCERTO in C MAJOR

(from: Concerto in F for Oboe & Strings, BWV 1053R)

## Trumpet in C

Johann Sebastian Bach (1685 - 1750)

1. Allegro ♩ = 87

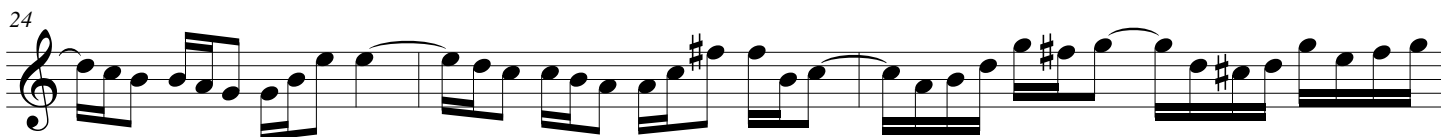
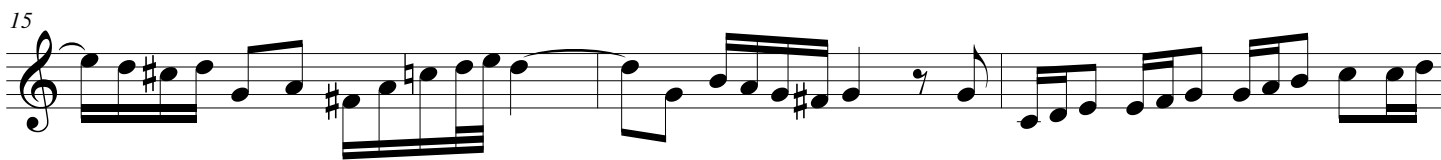
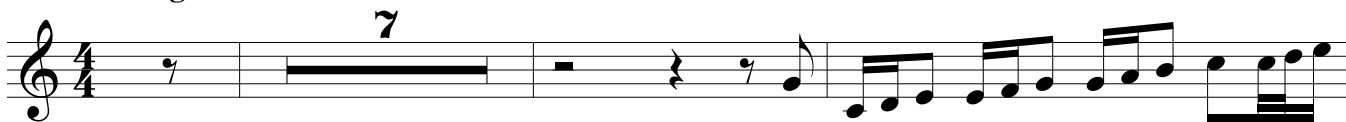

The Clarinet Institute  
of Los Angeles

CONCERTO in C MAJOR - BWV 1053R - BACH - C Trumpet

31 **4**

38 *tr* *tr*

42 *tr*

46 *tr* **2**

51

54 **3**

60

63

66 *tr* **2**

CONCERTO in C MAJOR - BWV 1053R - BACH - C Trumpet

71

75

77

80

86

92

96

99

101

The Clarinet Institute of Los Angeles

CONCERTO in C MAJOR - BWV 1053R - BACH - C Trumpet

108

111

2. Siciliano 

D.C.

12

5

119

122

125

127

6

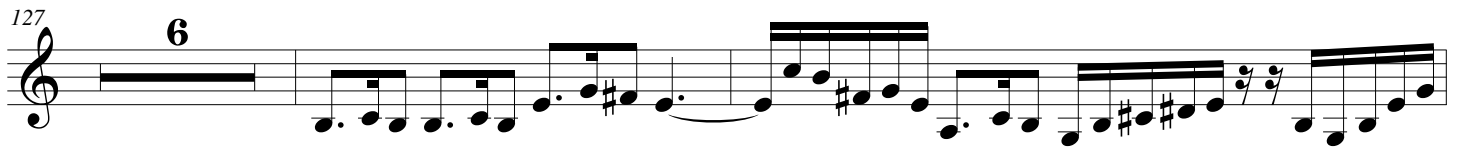

135

138

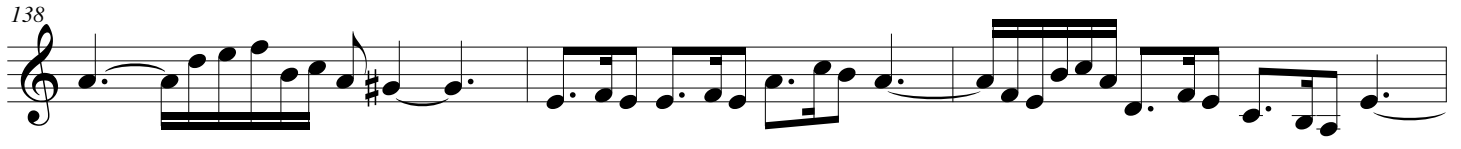

141

The Clarinet Institute  
of Los Angeles

CONCERTO in C MAJOR - BWV 1053R - BACH - C Trumpet

144

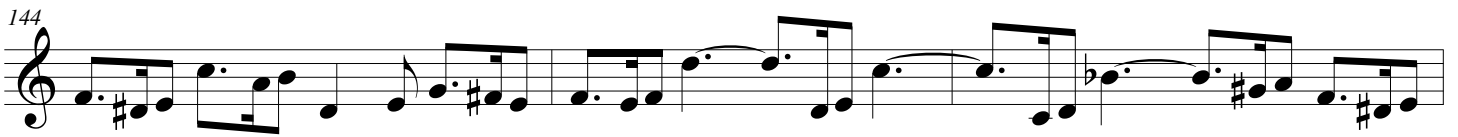

147

149

151 **3. Allegro**  
**18**

**Dal Segno**

178

186

193 **3**

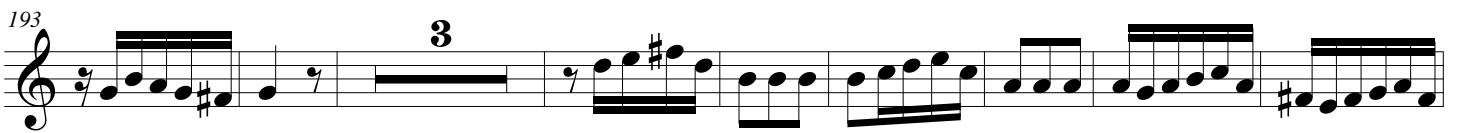

204

213

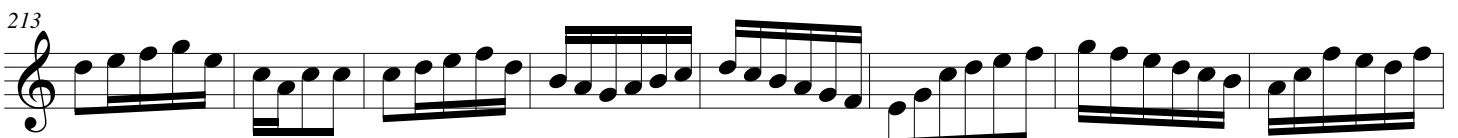

221

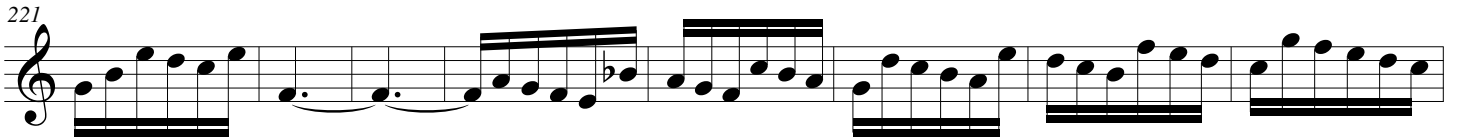

The Clarinet Institute  
of Los Angeles

CONCERTO in C MAJOR - BWV 1053R - BACH - C Trumpet

229 **3**

241

250

258 *tr*

266

274 **11**

294

301

310

317

The Clarinet Institute  
of Los Angeles

CONCERTO in C MAJOR - BWV 1053R - BACH - C Trumpet

324

334

346

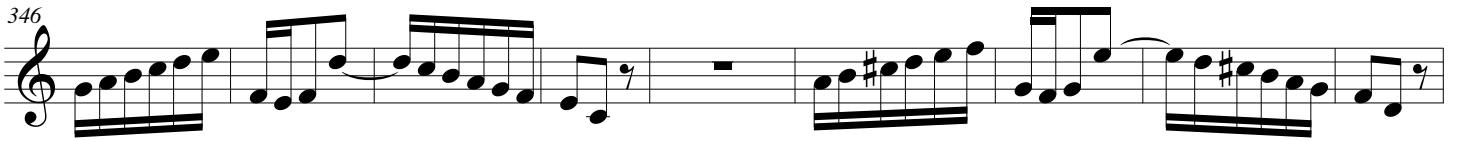

355

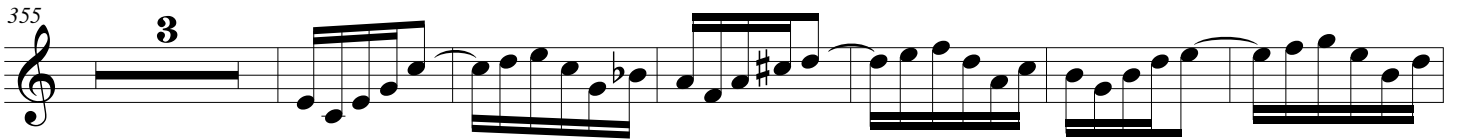

364

370

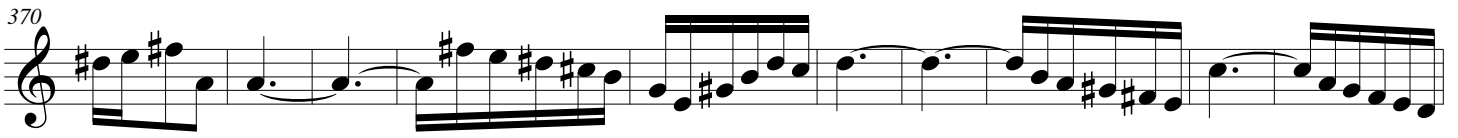

380

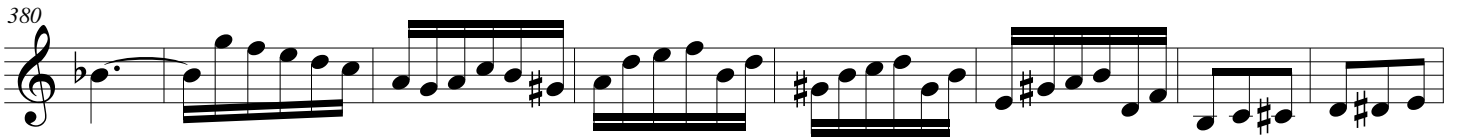

388

397

403

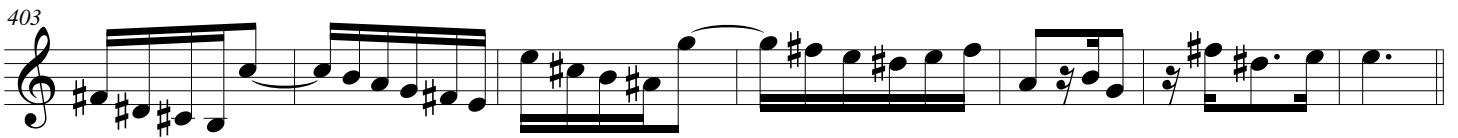

Da Capo

# CONCERTO in C MAJOR

(from: Concerto in F for Oboe & Strings, BWV 1053R)

Johann Sebastian Bach (1685 - 1750)

Trumpet in C

1. Allegro ♩ = 87

CONCERTO in C MAJOR - BWV 1053R - BACH -

13

16

19

22

The Clarinet Institute  
of Los Angeles

CONCERTO in C MAJOR - BWV 1053R - BACH -

25

28

31

34

The Clarinet Institute  
of Los Angeles

CONCERTO in C MAJOR - BWV 1053R - BACH -

37

37

40

40

43

43

46

46

The Clarinet Institute  
of Los Angeles

CONCERTO in C MAJOR - BWV 1053R - BACH -

49

52

55

58

The Clarinet Institute  
of Los Angeles

CONCERTO in C MAJOR - BWV 1053R - BACH -

61

64

67

70

The Clarinet Institute  
of Los Angeles

CONCERTO in C MAJOR - BWV 1053R - BACH -

73

76

78

81

The Clarinet Institute  
of Los Angeles

CONCERTO in C MAJOR - BWV 1053R - BACH -

84

87

89

92

The Clarinet Institute  
of Los Angeles

CONCERTO in C MAJOR - BWV 1053R - BACH -

95

98

101

104

The Clarinet Institute  
of Los Angeles

CONCERTO in C MAJOR - BWV 1053R - BACH -

107

107

110

D.C.

110

113

2. Siciliano

113

116

116

The Clarinet Institute  
of Los Angeles

118

121

124

126

The Clarinet Institute  
of Los Angeles

CONCERTO in C MAJOR - BWV 1053R - BACH -

128

130

132

134

The Clarinet Institute  
of Los Angeles

CONCERTO in C MAJOR - BWV 1053R - BACH -

136

138

141

144

The Clarinet Institute  
of Los Angeles

CONCERTO in C MAJOR - BWV 1053R - BACH -

147

149

151

3. Allegro

Dal Segno

161

CONCERTO in C MAJOR - BWV 1053R - BACH -

170

178

186

193

The Clarinet Institute  
of Los Angeles

## CONCERTO in C MAJOR - BWV 1053R - BACH -

201

209

217

224

CONCERTO in C MAJOR - BWV 1053R - BACH -

232

232

240

240

248

248

255

255

## CONCERTO in C MAJOR - BWV 1053R - BACH -

262

269

277

285

CONCERTO in C MAJOR - BWV 1053R - BACH -

295

295

302

302

311

311

317

317

CONCERTO in C MAJOR - BWV 1053R - BACH -

324

332

339

347

The Clarinet Institute  
of Los Angeles

354

362

368

374

The Clarinet Institute  
of Los Angeles

CONCERTO in C MAJOR - BWV 1053R - BACH -

381

389

397

403

Da Capo

The Clarinet Institute  
of Los Angeles