

for Mutsumi Shimamaru

Sonatina for Trumpet and Piano

Gary Bachlund

I. Allegro giocoso

♩. = 60

6

11

16

Copyright © 2009 Gary Bachlund All international rights reserved. www.bachlund.org

21

3

25

7

29

7

33

3

37

3

tr

3

3

42

46

50

tr

f

55

60

65

70

circa 2' 30"

II. Adagio lirico

♩ = 60

circa l' 45"

III. Contrappunto

 $\text{♩} = 70$

8

16

23

mf

ff

f

mf *f*

tr

31

Measures 31-37 of the Sonatina for Trumpet and Piano. The trumpet part (top staff) begins with a melodic line in D major. The piano accompaniment (bottom two staves) features a steady eighth-note bass line in the left hand and chords in the right hand. The word "trump" is written above the first two measures of the piano part.

38

Measures 38-44. The trumpet part continues its melodic line. The piano accompaniment maintains the eighth-note bass line and chordal accompaniment. The word "trump" is written above the first two measures of the piano part.

45

Measures 45-51. The trumpet part features a melodic line with some rests. The piano accompaniment continues with the eighth-note bass line and chordal accompaniment. The word "trump" is written above the first two measures of the piano part.

52

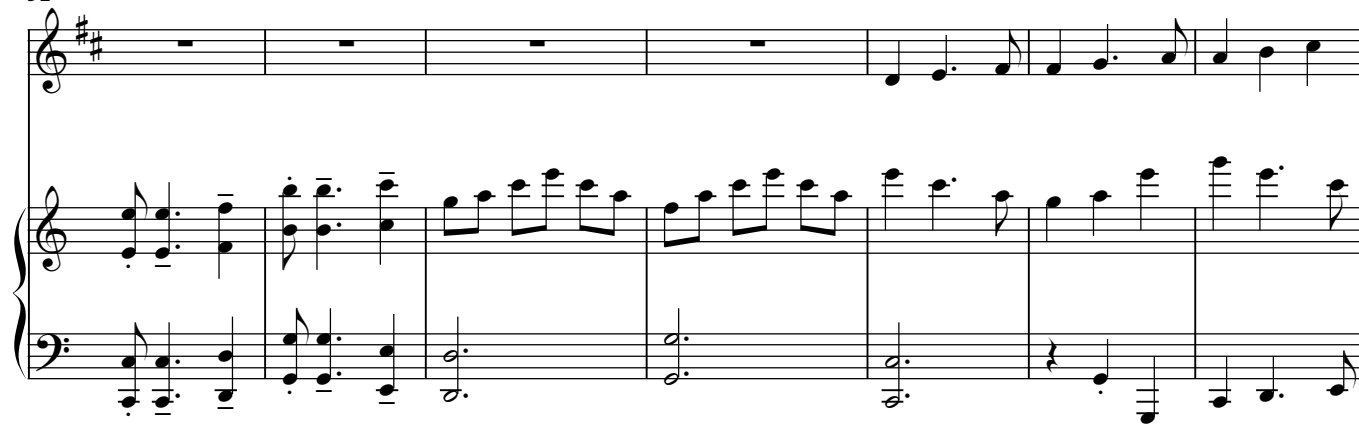

Measures 52-58. The trumpet part has several measures of rest followed by a melodic line. The piano accompaniment continues with the eighth-note bass line and chordal accompaniment.

59

Measures 59-66 of the Sonatina for Trumpet and Piano. The trumpet part (top staff) features a melodic line with eighth and quarter notes, including a half-note rest in measure 60. The piano accompaniment (bottom staves) consists of a steady eighth-note pattern in the right hand and a bass line with quarter and eighth notes in the left hand.

67

Measures 67-73 of the Sonatina for Trumpet and Piano. The trumpet part continues its melodic line, ending with a half-note rest in measure 73. The piano accompaniment maintains the eighth-note texture, with some chords in the right hand and a consistent bass line.

74

Measures 74-79 of the Sonatina for Trumpet and Piano. The trumpet part has a half-note rest in measures 74-75, then resumes its melodic line. The piano accompaniment continues with the eighth-note pattern, featuring some chordal textures in the right hand.

80

Measures 80-86 of the Sonatina for Trumpet and Piano. The trumpet part concludes with a half-note rest in measure 86. The piano accompaniment continues the eighth-note pattern, with a final chordal texture in the right hand.

87

Measures 87-94 of the Sonatina for Trumpet and Piano. The score is in G major (one sharp) and 2/4 time. The trumpet part (top staff) features a melodic line with eighth and quarter notes, including accents and slurs. The piano accompaniment (bottom two staves) consists of chords and moving lines in both hands, with some triplets in the right hand.

95

Measures 95-101 of the Sonatina for Trumpet and Piano. The trumpet part continues with a melodic line, including slurs and accents. The piano accompaniment features more complex textures, including triplets and sixteenth-note runs in the right hand, and sustained chords in the left hand.

102

Measures 102-107 of the Sonatina for Trumpet and Piano. The trumpet part has a melodic line with slurs. The piano accompaniment includes chords and moving lines, with some triplets in the right hand.

108

Measures 108-114 of the Sonatina for Trumpet and Piano. The trumpet part features a melodic line with slurs. The piano accompaniment includes chords and moving lines, with dynamic markings *mf* and *f* appearing in the left hand.

115

123

130

137

circa 2' 05"

21 XII 2009
Berlin

TRUMPET in B flat

for Mutsumi Shimamaru

Sonatina for Trumpet and Piano

Gary Bachlund

I. Allegro giocoso

♩. = 60

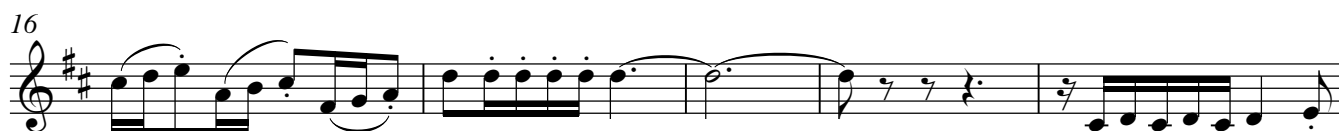
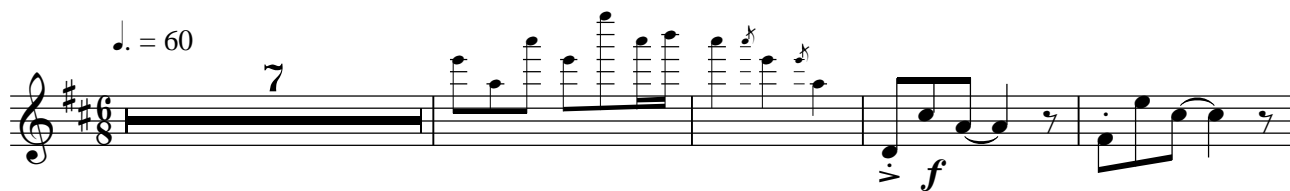

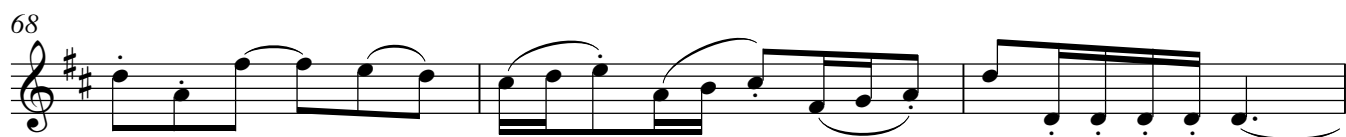

circa 2' 30"

II. Adagio lirico

♩ = 60

8

mp

14

mp

20

circa 1' 45"

circa 1' 45"

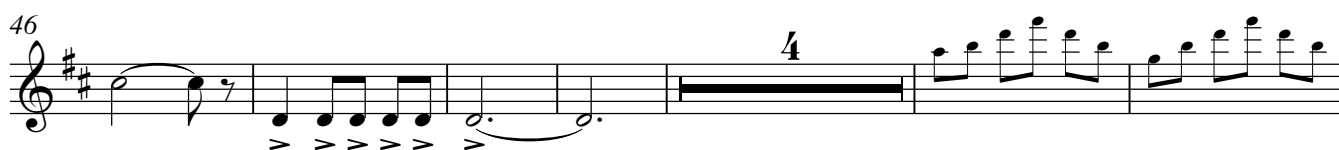
III. Contrappunto

[illegible][illegible]

94

2

103

112

112

120

Example 120 is a single staff of music in treble clef with a key signature of two sharps (F# and C#). The melody consists of eighth and quarter notes, ending with a half note.

128

[illegible]

circa 2' 05"