

Frederich Chopin

Waltz
Op. 34 No. 2

Arranged for Trumpet and Piano by David Schorr

The Clarinet Institute
of Los Angeles

Trumpet in B \flat

Waltz Op. 34 No. 2

Arranged for Trumpet and Piano by David Schorr

Frederic Chopin

Sheet music for Trumpet in B \flat , Op. 34 No. 2, arranged by David Schorr. The music is in 3/4 time and features various dynamics and articulations.

Measures 1-7: *p* (piano), *tr* (trill).

Measures 8-15: *mf* (mezzo-forte), *3* (triplets).

Measures 16-23: *mf* (mezzo-forte), *3* (triplets).

Measures 24-36: *f* (forte), *3* (triplets), *tr* (trills).

Measures 37-43: *f* (forte), *tr* (trills).

Measures 44-50: *f* (forte), *tr* (trills).

Measures 51-58: *f* (forte), *tr* (trills).

Measures 59-66: *f* (forte), *tr* (trills).

Measures 67-74: *p* (piano), *tr* (trills).

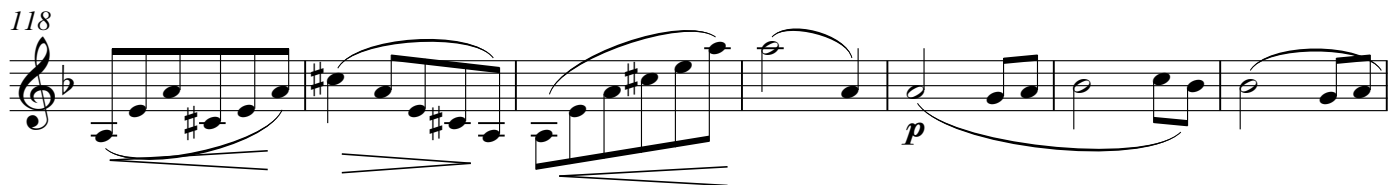
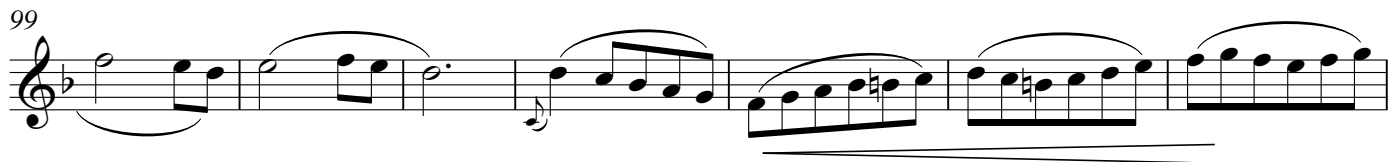

Waltz

Op. 34 No. 2

Arranged for Trumpet and Piano by David Schorr

Frederic Chopin

30

Measures 30-36. The clarinet part features a melodic line with a triplet of eighth notes in measure 32. The piano accompaniment consists of chords and single notes in the right hand, and chords in the left hand.

37

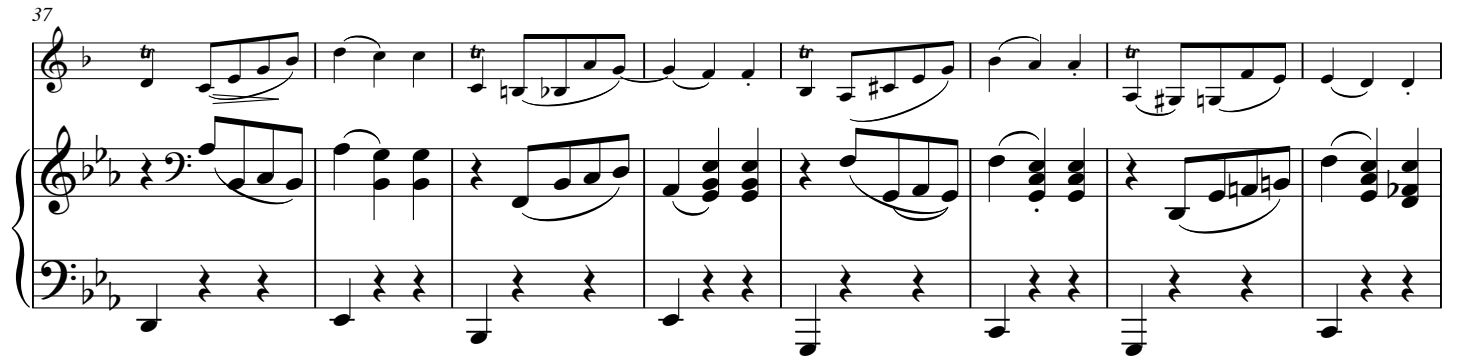

Measures 37-44. The clarinet part continues with a melodic line. The piano accompaniment features a more active bass line with eighth notes in the left hand.

45

Measures 45-51. The clarinet part has a melodic line with some chromaticism. The piano accompaniment continues with chords and single notes.

52

Measures 52-58. Measure 52 begins with a key signature change to one sharp (F#). The clarinet part has a melodic line. The piano accompaniment features a strong bass line starting in measure 53, marked with a forte (f) dynamic.

59

Measures 59-65. The clarinet part features a melodic line with a rising eighth-note scale in measure 65. The piano accompaniment consists of chords and single notes.

66

73

81

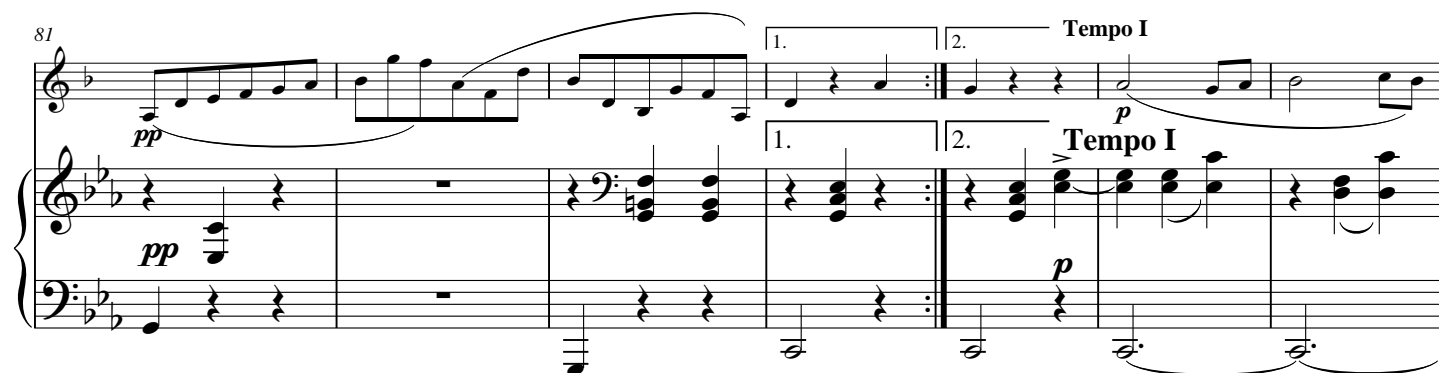

88

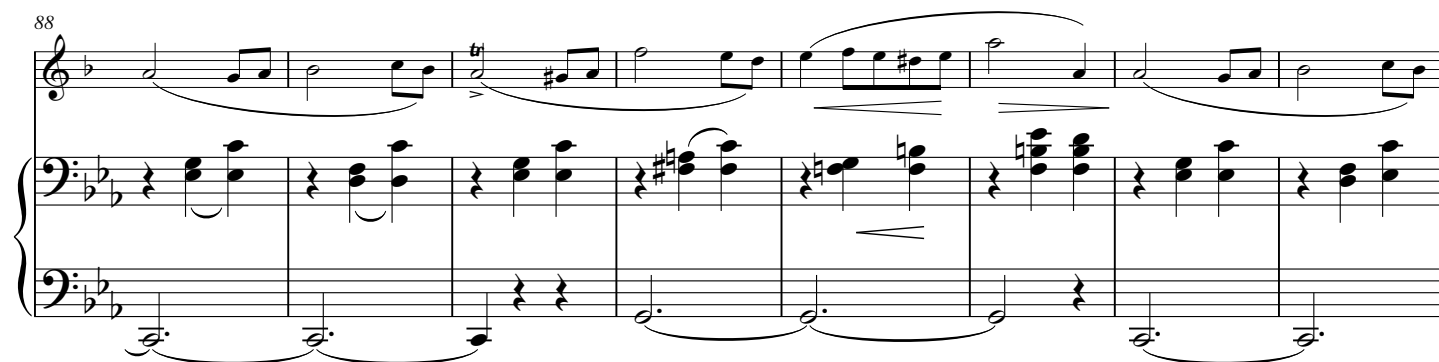

96

104

pp

dim.

111

118

poco rit.

p

126

132