

Trumpet in B \flat

Gypsy Dance

from the opera *Rusalka*

Arranged for Trumpet and Piano by David Schorr

Alexander Dargomizhsky

Allegro $\text{♩} = 132$

Measures 1-3: *p*

Measure 4: *f*

Measures 7-9: *f*

Measures 10-11: *ff*

Measures 12-14: *f*

Measures 15-17: *f*

Measures 18-20: *f*

Measures 21-23: *p*

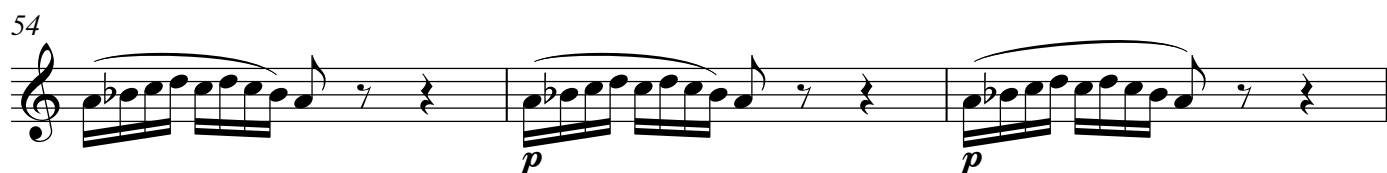
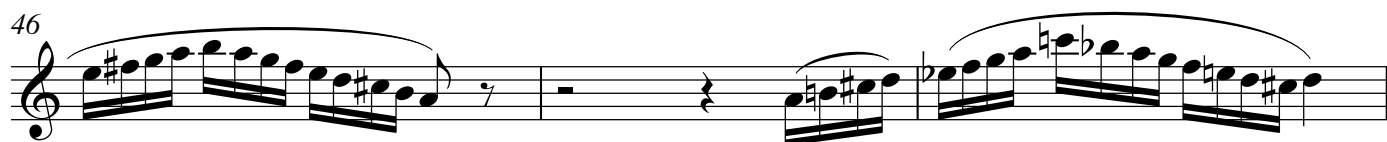
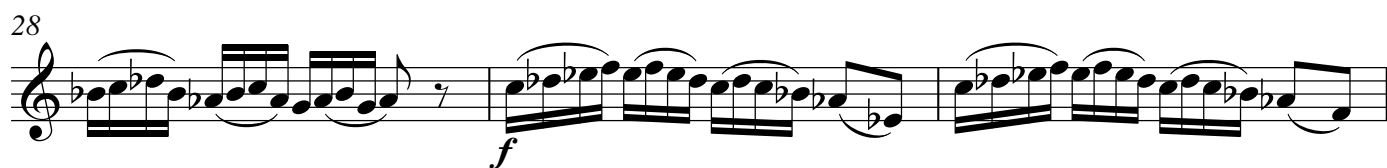
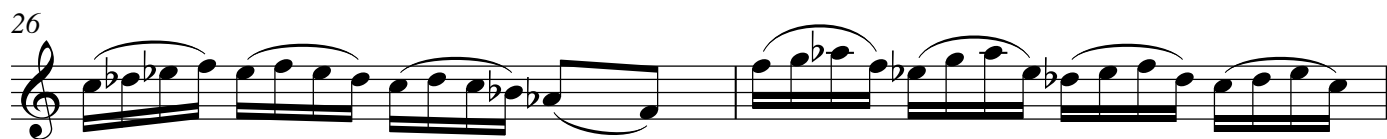

57

60

63

66

69

71

74

76

79

82

cresc.

f

ff

ff

p

f

p

f

ff

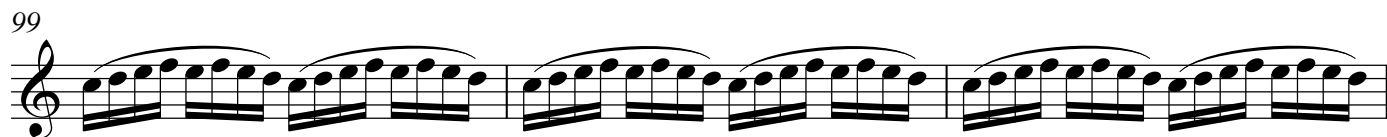
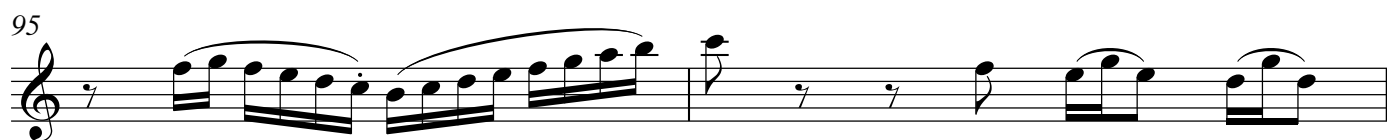
Trumpet in B \flat 

Gypsy Dance

from the opera *Rusalka*
Arranged for Trumpet and Piano by David Schorr

Alexander Dargomizhsky

Trumpet in B \flat

Allegro ♩ = 132

p

Piano

Allegro ♩ = 132

3

cresc.

cresc.

5

7

9

11

13

15

17

19

21

23

25

27

29

31

33

36

39

42

45

48

51

54

p *f* *p*

57

p *f*

59

p *f*

61

p *f*

63

65

67

69

71

73

p

75

77

f

79

81

p

83

f *ff*

85

88

p

91

f

93

f

96

ff

99

101

103

105
