

Tromba B

Концерт

для трубы з оркестром

Я. Лапинський

Концерт

для трубы с оркестром

Я. Лапинский

Allegretto **1** Energico

f

2

p poco animando e cresc.

3

p cresc.

4

sempre poco acceler e agitato

Allegro vivace **5** **6** **7** **8**

allarg **9** Andantino, con colore

mp dolce

10

sub. p

ten.

p

poco rall. e morendo

11 Presto

7

Tromba B

12 8 13 *Brillante* *f*

14 2 15 3

16 *mp* *sempre staccato*

17 5 18 *poco rit.* *Andante. Grazioso con sord.* *mp*

19 *p*

20 *Presto risoluto* *Subito andantino* 4 3 2

21 8 22 6 23 6

Tromba B

senza sord. **24** Cadenza

f

p

f

p dolce, sempre poco cresc.

rit.

a tempo

sempre poco acceler.

rall.

25 Allegretto

26 Eroico.

f

27

rit.

Tromba B

28 a tempo

29

30 poco allarg. Maestoso 31 32 33 espress. e poco maestoso f

34 Poco grandioso e sostenuto 7

35 Allegretto 1 ff

sempre poco animando e acceler. 3

36 3

37

38

Brillante, in tempo rubato 3

Концерт
для трубы з оркестром
Я. Лапинський

Концерт
для трубы с оркестром
Я. Лапинский

Allegretto

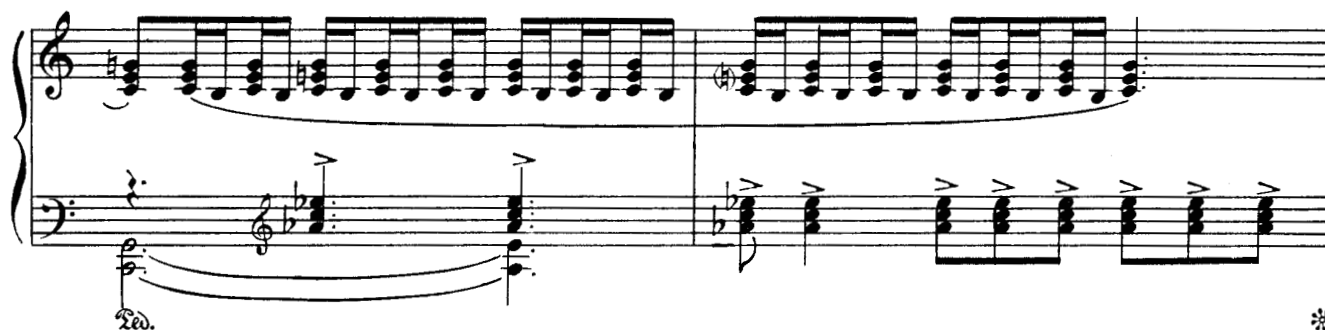

1 **Energico**

f

Energico

sub. mf

2

3

sub. *p*

poco animando e cresc.

3

sub. *p*

poco animando e cresc.

3

3

3

2

2

2

ten.

3

3

p

3

3

3

4

3

3

3

sempre poco acceler. e agitato

sempre poco acceler. e agitato

cresc.

cresc.

ff

Allegro vivace

5

sff

sff

6 Tempo meno mosso

dim. e rit.

mp sempre poco tranquillo e allargando

7 Andantino, con colore

mp Andantino, con colore

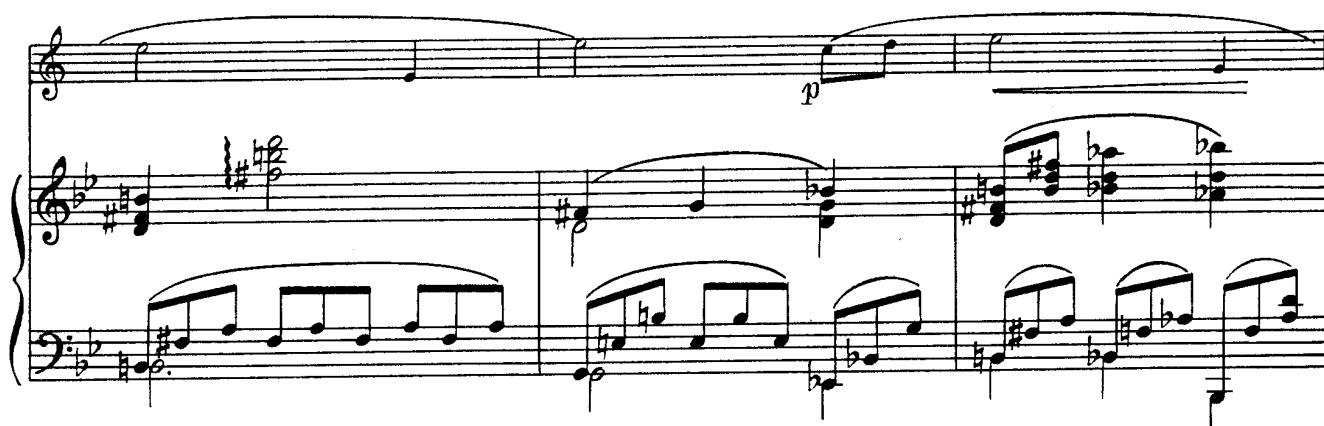

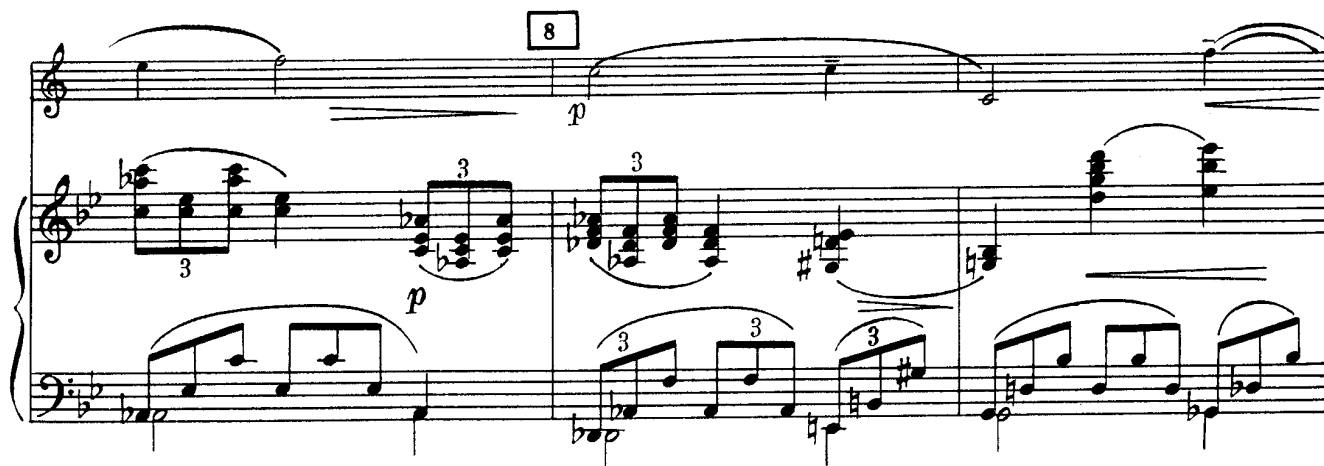

cresc. *sub. p*

8

8

10

ten. *ten.* *p* *V*

3 3

poco rall. e morendo

poco rall. e morendo

11

Presto

Presto

mp leggiero sempre poco cresc. e animato

simile

12

13

Brillante

Exercise 13, marked *Brillante*. The treble clef staff begins with a forte (*f*) dynamic and a melodic line. The piano accompaniment also begins with a forte (*f*) dynamic and features a steady eighth-note pattern in the left hand and a melodic line in the right hand. The key signature has two sharps (F# and C#). The word *simile* appears below the piano part in the second and third measures of the system.

15

16

17

ff risoluto

sf

18

poco ritenuto

poco ritenuto

sub. mp

Andante. Grazioso
con sord.

mp

Andante. Grazioso

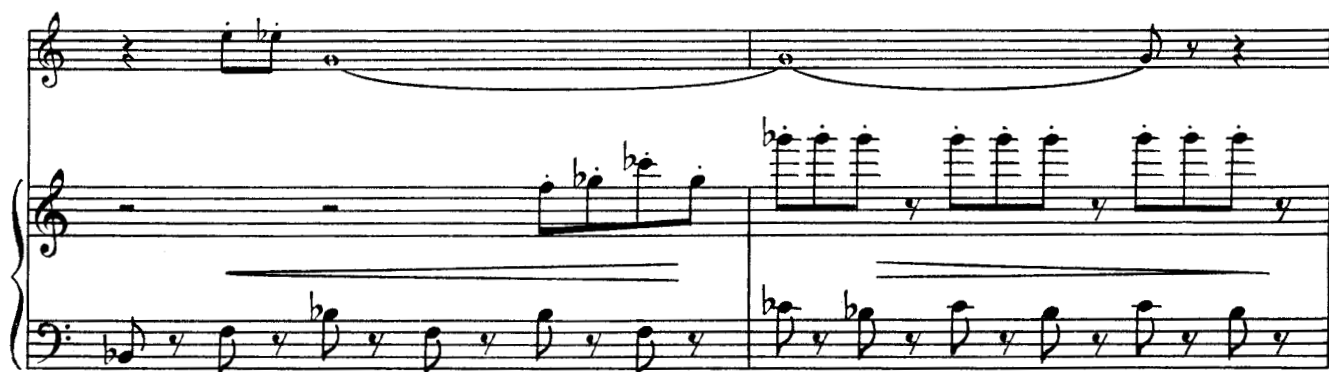

20

Presto, risoluto

Subito andantino

p

Subito andantino

p

21

mf sempre poco cresc. e animando

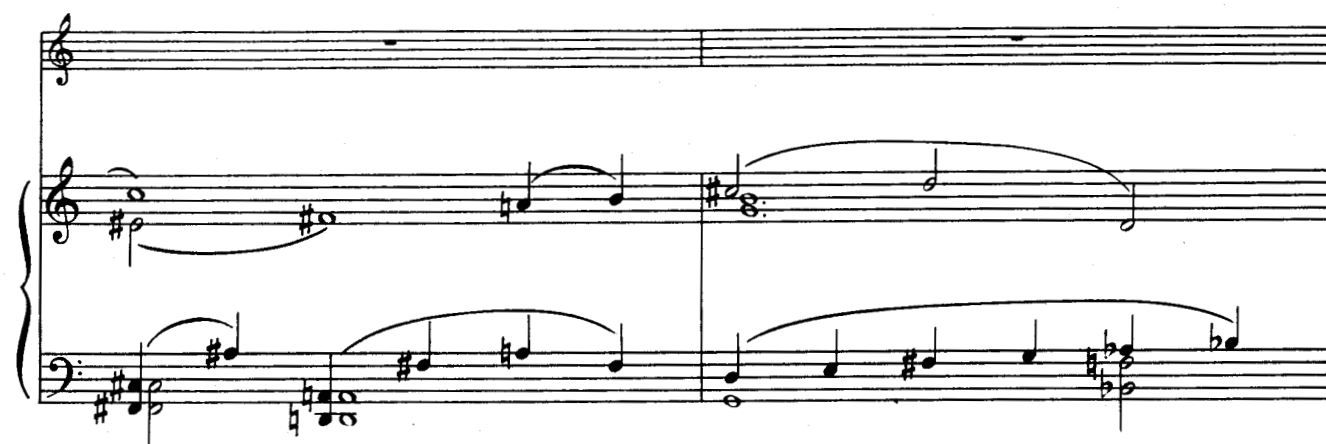

22

23

secco

simile

7

senza sord.

cresc.

gliss.

fff

f

V

24 Cadenza

Performance instructions and dynamics include:

- f* (forte) and *p* (piano) dynamics.
- p dolce, sempre poco cresc. e animato* (piano, dolce, always a little crescendo and animated).
- a tempo* (at the tempo).
- sempre poco acceler.* (always a little acceleration).
- rall.* (rallentando).

25 Allegretto

26 Eroico

rit.

rit.

28 a tempo

a tempo

29

cresc.

30

ff

sub. mp

cresc. e poco allarg.

Red.

*

31 *Maestoso*

Maestoso

ff

3

3

32

33 *espr. e poco maestoso*

34 *Poco grandioso e sostenuto*

Poco grandioso e sostenuto

rall.

rall.

35 Allegretto

ff

Allegretto

ff

sempre poco animando e acceler.

sempre poco animando e acceler.

36

This musical score is written for Clarinet and Piano. It consists of six systems of music. The first system shows the Clarinet entering with a melodic line in D major, while the Piano provides a harmonic accompaniment with chords and moving bass lines. The second system continues the melodic development in the Clarinet, with the Piano accompaniment featuring some chromatic movement. The third system introduces triplet figures in the Clarinet melody. The fourth system features a more complex piano accompaniment with chords and moving lines. The fifth system is marked with a box containing the number '37', indicating the start of a new section. The final system concludes the piece with a sustained piano chord and a final melodic flourish in the Clarinet.

