The Clarinet Institute
of Los Angeles

CONGRESS RIGHT
No 71189
CITY ... GTON

COPY DELIVERED TO THE
APR 30 1900
Music Department

Cornet and Piano

Choice Pieces, BY Various Authors.

*"Snow Drop" Polka.	(Arr. by J.B.Claus.)	Bonnisseau.	.60
Centennial Polka.		J.S.Cox.	.75
"Si Tu Savais." (Could'st thou but know.)		M.W.Balfe.	.45
"After the War" Polka.	(Arr. by J.B.Claus.)	Rohault.	.75
*Spring's Awakening. (Romance.)	(Arr. by J.B.Claus.)	E. Bach.	.45
*Pearl of Enghien Polka.	(Arr. by J.H.Richardson.)	E. Damare.	.75
*Prayer from North Star.	(Arr. by J.H.Wadsworth.)	Meyerbeer.	.30
*Lorely. Paraphrase.	(Arr. by J.B.Claus.)	Nesvadba.	.60
Silver Stream Polka.		T.H.Rollinson.	.75
Souvenir du Passè.		A.E.Warren.	.60
L'Eclair.	(Polka Brillante.)	Arban.	.60
*Electric Polka.		A.E.Warren.	.60

BOSTON.
Thompson & Odell.
86 Tremont St.
Copyright 1876 by Thompson & Odell

Pieces marked with this sign (*) are Published for Brass Band.

From the archives of the Clarinet Institute of Los Angeles www.clarinetinstitute.com

The Clarinet Institute
of Los Angeles

To my Friend R. SHUBREUK.

ELECTRIC POLKA.

CORNET in B♭.

By A. E. WARREN.

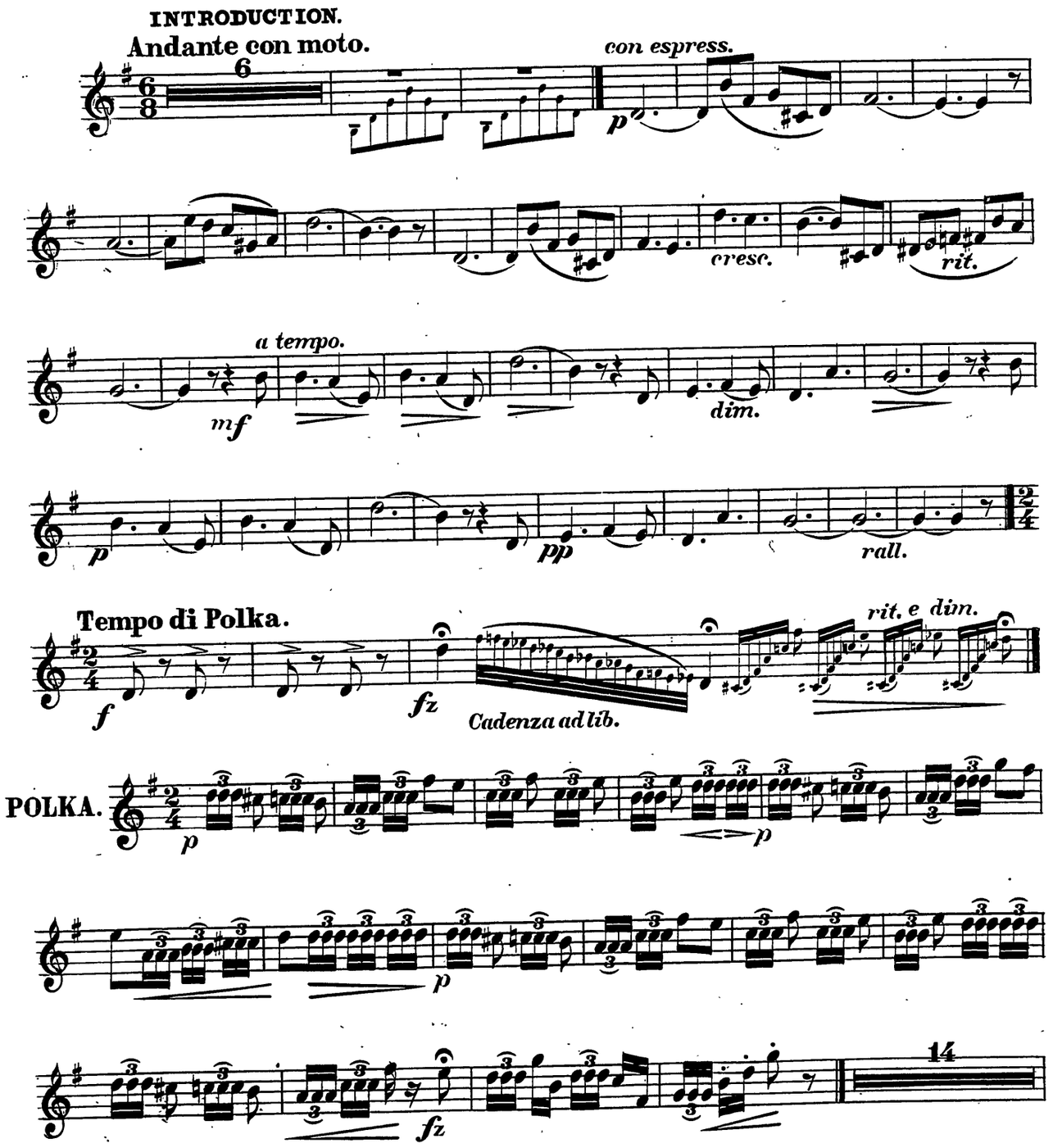

T.&O.
97—6

Copyright, 1878, by Thompson & Odell.

From the archives of the Clarinet Institute of Los Angeles
www.clarinetinstitute.com

The Clarinet Institute
of Los Angeles

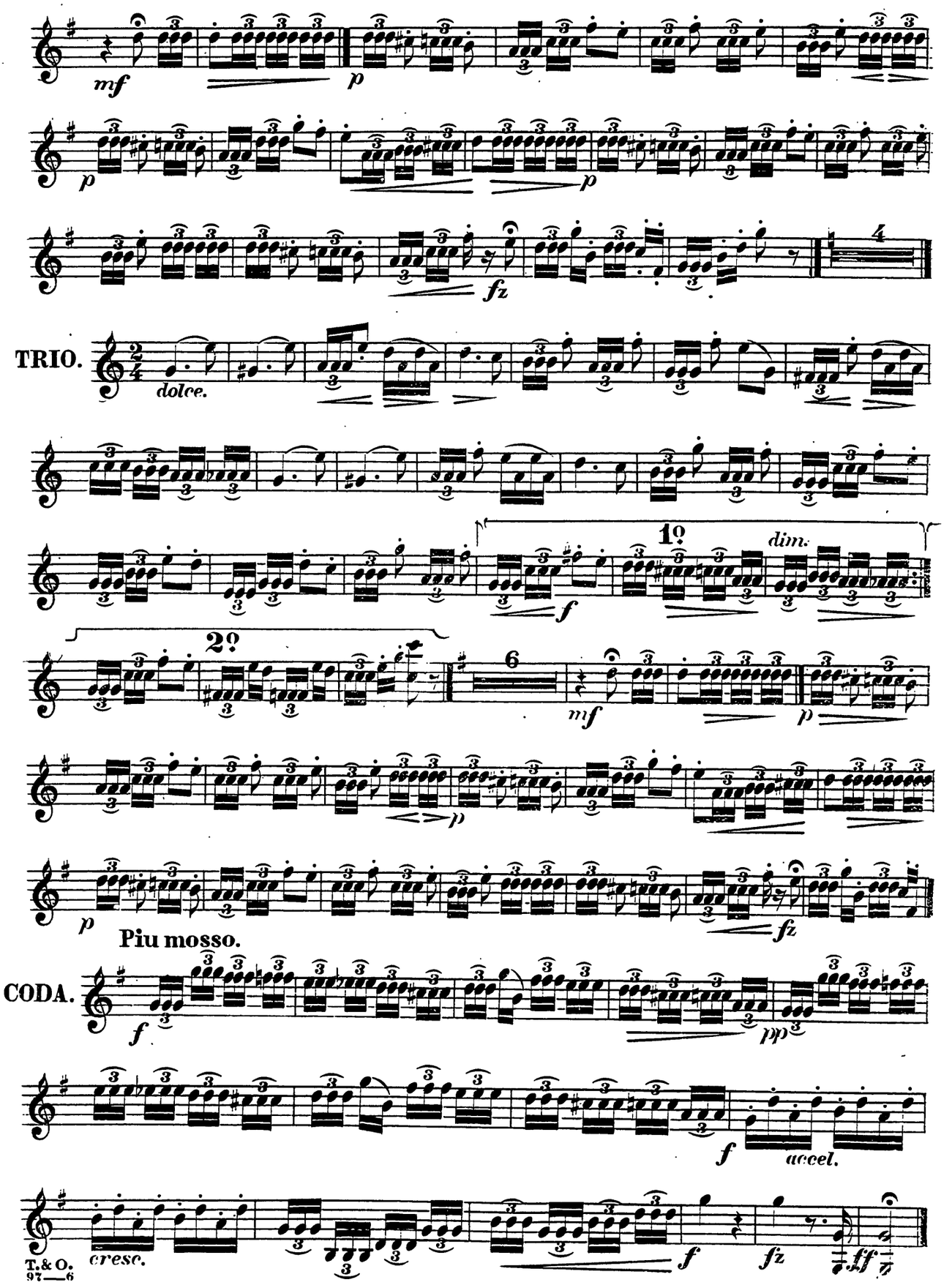

T.& O.
97—6

From the archives of the Clarinet Institute of Los Angeles
www.clarinetinstitute.com

The Clarinet Institute
of Los Angeles

To my Friend R. SHUBREUK.

ELECTRIC POLKA.

By A. E. WARREN.

INTRODUCTION.

Andante con moto.

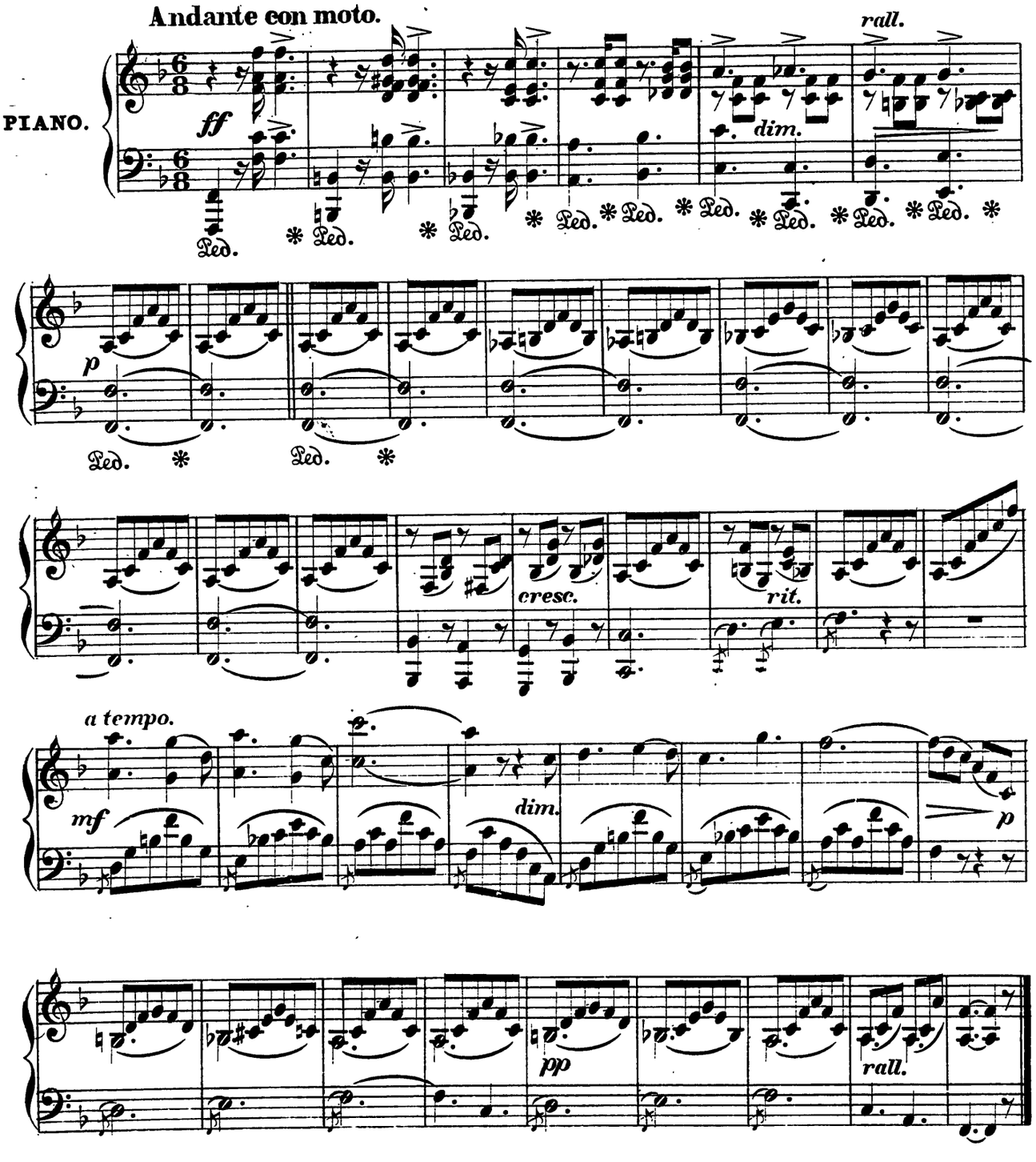

T. & O.
97—6

Copyright, 1878, by Thompson & Odell.

From the archives of the Clarinet Institute of Los Angeles www.clarinetinstitute.com

The Clarinet Institute
of Los Angeles

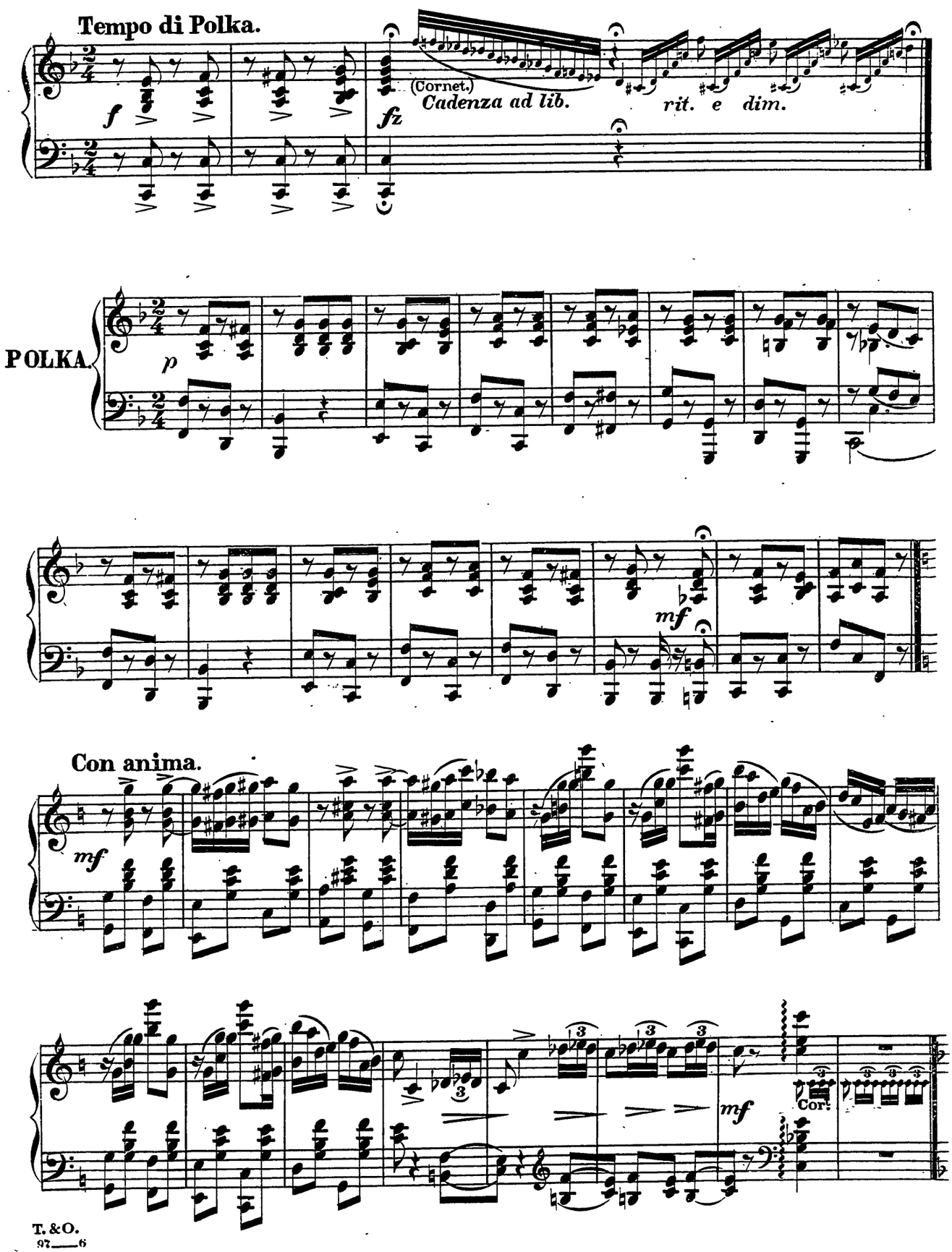

From the archives of the Clarinet Institute of Los Angeles
www.clarinetinstitute.com

The Clarinet Institute
of Los Angeles

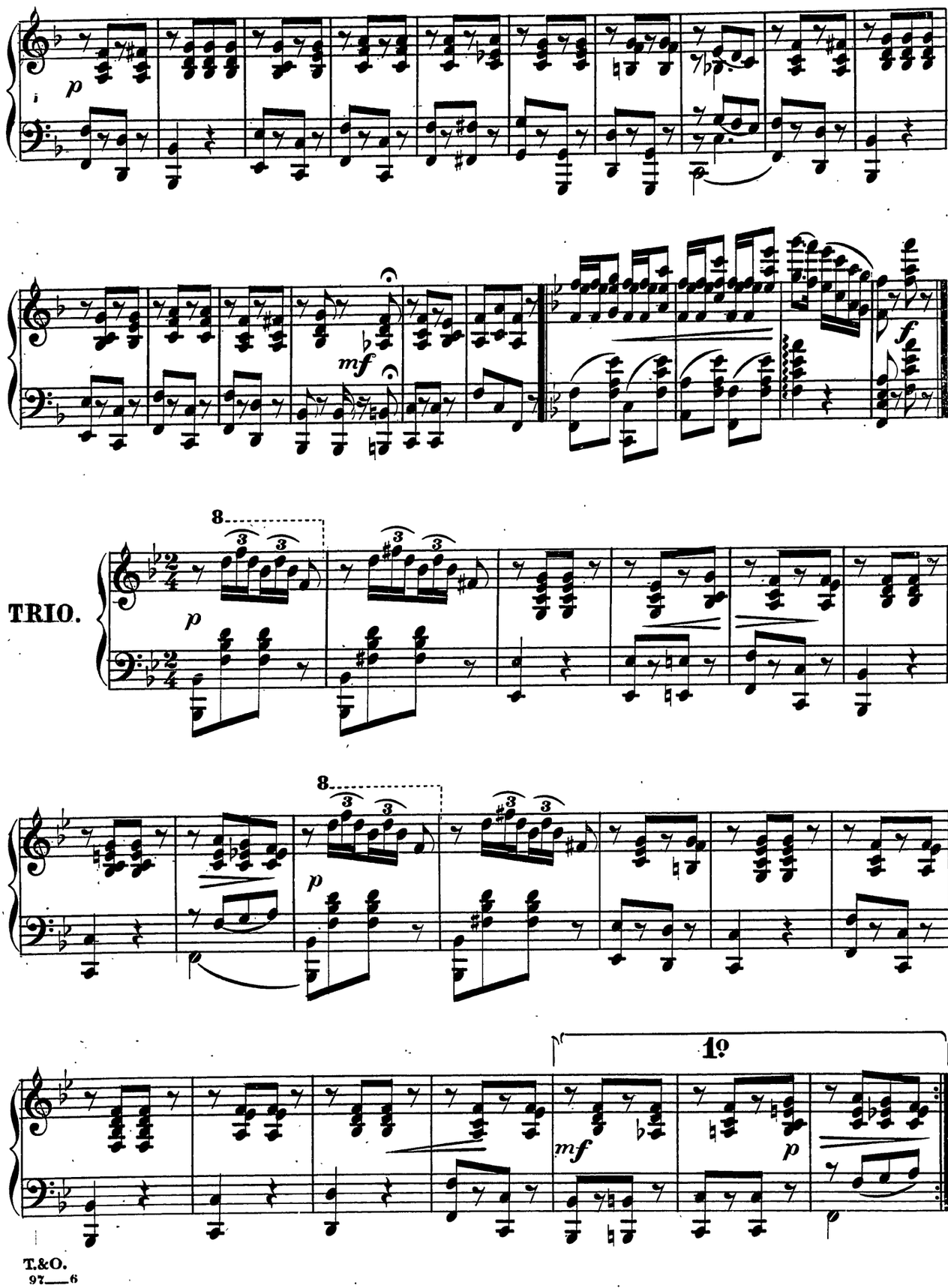

T.&O.
97—6

From the archives of the Clarinet Institute of Los Angeles
www.clarinetinstitute.com

The Clarinet Institute
of Los Angeles

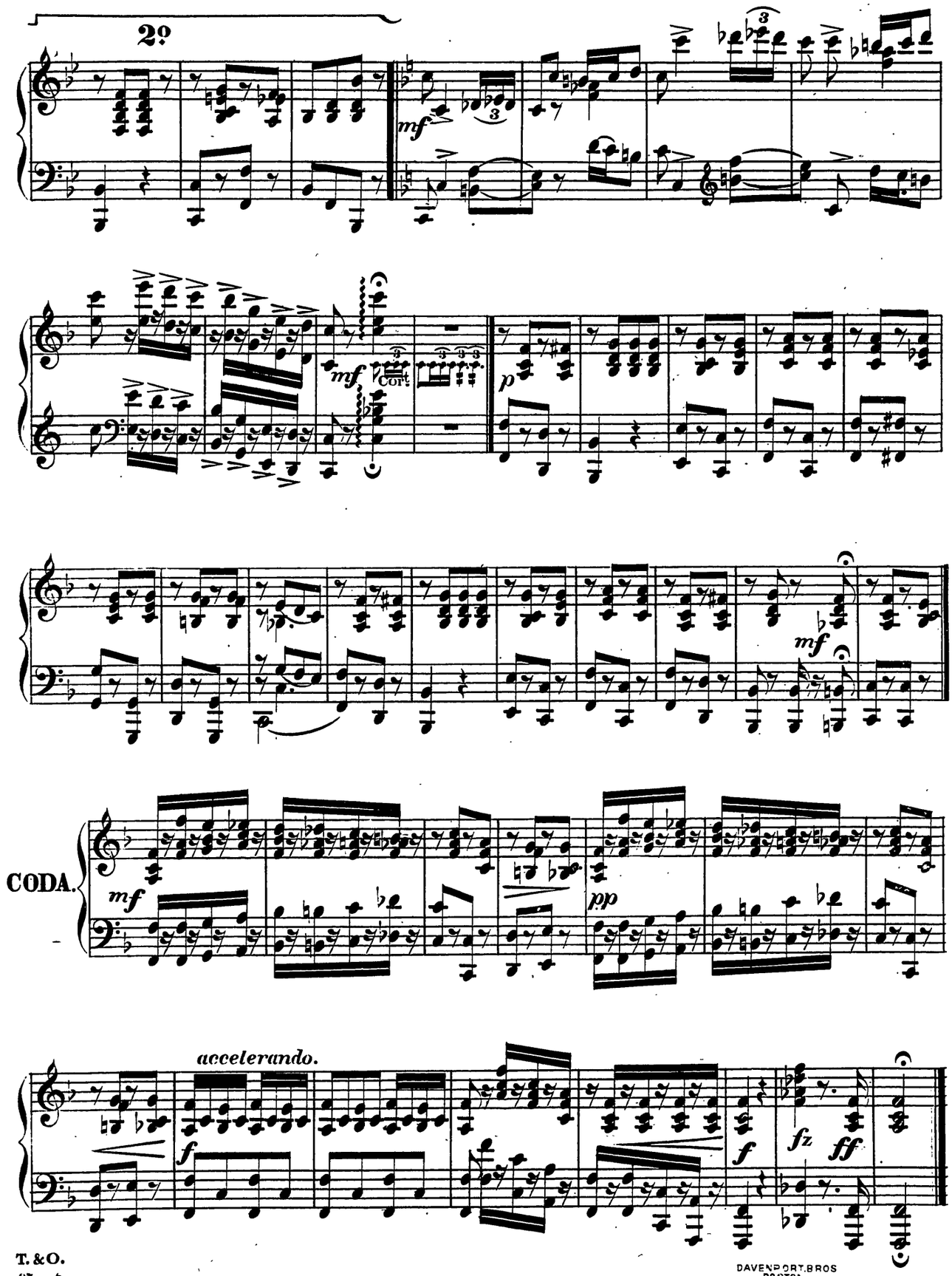

T. & O.
97—6
DAVENPORT BROS
BOSTON

From the archives of the Clarinet Institute of Los Angeles
www.clarinetinstitute.com