

Cornet Piano

Choice Pieces, BY Various Authors.

1. "Snow Drop" Polka.* (Arr. by J.B.Claus.)	Bonnisseau.	.60
2. Centennial Polka.	J. S. Cox.	.75
3. "Si Tu Savais?" (Couldst thou but know.)	M. W. Balfe.	.45
4. "After the War" Polka. (Arr. by J.B.Claus.)	Rohault.	.75
5. Spring's Awakening.* (Romance.) (Arr. by J.B.Claus.)	E. Bach.	.45
6. Pearl of Enghien Polka.* (Arr. by J.H.Richardson.)	E. Danare.	.75
7. Prayer from North Star.* (Arr. by J.H.Wadsworth.)	Meyerbeer.	.30
8. Lorely. Paraphrase.* (Arr. by J.B.Claus.)	Nesvada.	.60
9. Silver Stream Polka.*	T.H.Rollinson.	.75
10. Souvenir du Passé.	A.E. Warren.	.60
11. L'Eclair. (Polka Brillante.)	Arban.	.60
12. Electric Polka.*	A.E. Warren.	.60
13. Fantasia Original.	J.E. Salcedo.	1.00
14. Grand Polka di Bravura.	Chr. Frehde.	.75
15. Cheerfulness Waltz.* (Rondo for 2 Cornets.)	Arr. by Koppitz.	.75
16. Roses and Lillies.* (Cornet Polka.)	T. H. Rollinson.	.60
Sallie Horner. (Fantasia.)	Fred P. White.	.90
Enchantment Polka.	T.H.Rollinson.	.60

BOSTON.
Thompson & Odell.
177 Washington St.

Pieces marked with this sign(*) are Published for Brass Band.

To my Friend G.W.SHARPER.
SALLIE HORNER.
FANTASIA for CORNET.

1

CORNET in B \flat .

FRED P. WHITE.

Andante.

Moderato.

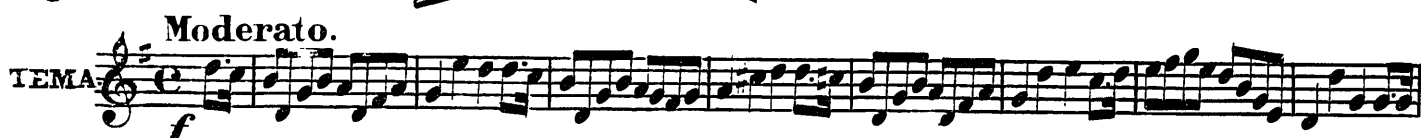

TUTTI. 3

Risoluto.

TUTTI. 8

Allegro moderato.

TUTTI. 8

Andante.

VAR. III. *p* *tr* *a tempo.* *f* *dim. e rit.* *mf* *agitato.* *rit.* **TUTTI.**

Allegro moderato.

FINALE. *cresc.* *ff* *fff*

391—8

THOMPSON & ODELL BOSTON

SALLIE HORNER.

(FANTASIE for CORNET.)

FRED P. WHITE.

Andante.

PIANO

a tempo.

a tempo.

Second system of the piano introduction. It continues the musical themes from the first system. Dynamics include *rit.* (ritardando).

CORNET.

Second system of the piano accompaniment for the cornet section. It continues the musical themes from the first system. Dynamics include *ff* (fortissimo).

Moderato.

TEMA

TUTTI.

4

Risoluto.

VAR. I.

The second system continues the musical piece, with the clarinet part featuring more triplet patterns and the piano accompaniment providing harmonic support with chords and moving lines.

The third system of the score shows the progression of the melody and accompaniment, maintaining the triplet motif in the clarinet part.

TUTTI.

ff **mf**

8.....

VAR. II

TUTTI.

6

Andante.

VAR. III

TUTTI

391—8

THOMPSON & ODELL BOSTON

FINALE

391—8

THOMPSON & ODELL BOSTON